Granite City Press-Record

(USPS226-160)

Volume 91, Number 21 | Thursday, May 27, 1993 | 2 Sections, 20 Pages | PRICE 50¢

Briefly

Talk on strokes

If you have experienced a stroke, are the family member of a stroke victim, a concerned friend or caregiver, St. Elizabeth Medical Center is offering a program designed for you.

Neurologist Riaz Naseer, MD, is featured at a series of talks on "Coping with Stroke: The Patient and Family."

The next talk will be held Wednesday, June 2, from 7 p.m. to 8 p.m. in the Extend-Care Solarium, third floor, Binney Wing at SEMC, 2100 Madison Ave. Sessions are held each first Wednesday.

Space is limited, and registration is required for the series. To register, persons may call 798-3201.

Naseer will discuss deficits, post-stroke depression, visual problems, relationships with family, dealing with family, and how to cope.

He received his medical degree at the Dow Medical School in Karachi, Pakistan. He interned at Deaconess, St. Louis, had a fellowship at Barnes Hospital and served as assistant professor at St. Louis U. He has been medical director of the Extend-Care Rehabilitation Unit since its opening in 1985.

Naseer has offices in Suite 25, Wolf Medical Building, 2044 Madison Ave.

Special session

There will be a special meeting of the Venice Township Board of Trustees at 7 tonight at the Township Hall, 1502 Fifth St., Madison.

The purpose is to authorize the submission of Madison County Community Development funding applications.

Deaths

Elvin Kendall
Ralph Crone
Lerton Hunter

Index

Police 2A
Editorial 4A
Obituaries 8A
Sports 1B
Classifieds 6B

Lottery

Results in Illinois were:
May 26: 2-5-0; Pick 4: 6-4-3-3
Little Lotto Game
09-10-12-28-30
Lotto Game
11-17-25-43-47-49
The jackpot was estimated at $8 million.
May 25: 9-0-2; Pick 4: 1-4-3-2
May 24: 0-0-8; Pick 4: 8-3-1-1
Little Lotto Game
01-16-21-22-27
May 23: 0-0-3; Pick 4: 5-6-2-0
May 22: 0-6-1; Pick 4: 6-4-2-5
Lotto Game
04-09-28-37-40-47

75 years ago

May 29, 1918

The rear of the Granite City Bowling Alley was wrecked when the foundation tumbled into the excavation for the Labor Temple building downtown. Workers had been underpining the bowling alley foundation but failed to brace it properly.

Trivia

Who is the First Lady of Heavy Metal?

See Page 8A

(Staff photo by PAM DOEPKE-HURD)

Cute as a button — Eva Hansel, a resident at Colonial Care Center, snuggles with a baby goat that was visiting the nursing home during "Down on the Farm" Days. See Page 3A for more photos.

Police cruiser

Forfeiture nets white Corvette for police department, DARE program

By Bob Slate
Staff writer

At no expense to the taxpayers, the Granite City Police Department has a new squad car.

"It's not a 'Vette any more. It's a police car," Chief Jim Lengyel said Wednesday.

Specifically, the car is "squad 18."

The car, a white 1987 Chevrolet Corvette convertible with about 40,000 miles under its wheels, was confiscated by the department in August 1992 and the department took ownership under federal drug forfeiture laws. The car made its official public debut last night in the Ainad Temple Shrine Circus Parade.

"We've confiscated several other cars in the past. But this is the first high-profile vehicle, and we decided to use it for public relations," said assistant chief Dave Ruebhausen.

Other confiscated vehicles have been used in undercover operations, he said.

The car will be used by Drug Abuse Resistance Education (D.A.R.E.) officer Walter Milton Jr. and in public relations-related events.

Ruebhausen took the car out for a test drive on Tuesday and received a number of catcalls from pedestrians, he said.

"A lady made a sarcastic comment about 'Our tax dollars at work'," Ruebhausen said.

"We want to make it clear that the taxpayers didn't pay a penny for the car."

The car was confiscated after one-tenth of a gram of crack cocaine and cigarette containing four-tenths of a gram of a substance containing cannabis were discovered in the vehicle at 9 p.m. Aug. 31, 1992 during a routine traffic stop in the downtown area, according to a police report.

The driver of the car, a 32-year-old Collinsville man, was charged with unlawful possession of a controlled substance. Ruebhausen said he did not know the disposition of the case.

"Admittedly, it wasn't a large seizure. The guy lost his car for having less than $25 worth of drugs," Ruebhausen said.

During the traffic stop, the arresting officer became suspicious when the driver was shaking and acting nervous, the report states.

K-9 officer Max was called to the scene after a hand-rolled cigarette was found in the front seat. Max discovered the small "rock" of crack cocaine in the arm rest on the driver's side door, and found a small metal pipe under the front seat, the report states.

A police radio and red light have been added to the car.

Koberna promoted to captain

By Bob Slate
Staff writer

Former Lt. Roy Koberna of the Granite City Police Department was officially promoted to the rank of captain Wednesday.

Koberna

On Tuesday night, the Granite City Council unanimously authorized the promotion of one lieutenant to the rank of captain.

Police Chief Jim Lengyel said he received notification from the Board of Fire and Police Commissioners on Wednesday morning that Koberna got the nod.

Koberna, who has been with the department 22½ years, had previously been a lieutenant in the detective division. He was promoted to sergeant in 1979 and to lieutenant in 1985.

He is a former Granite City School Board president and was an unsuccessful candidate for city clerk last month.

Koberna was first on the department's standing promotion list for captain.

Lengyel said that the promotion is the final step in his command structure reorganization plan.

In addition to the chief, the department now has an assistant chief (Dave Ruebhausen), two captains (Koberna and Kip Pomeroy) and three lieutenants (Denny Chenault, Denny Joyce and Steve Willaredt).

Under the previous administration, the department had a chief, assistant chief, three captains and four lieutenants.

Lengyel, a captain until early this month, was named to replace former chief Don Knight upon his retirement. Ruebhausen was also a captain until last week, when he was appointed by Mayor Ron Selph to the assistant chief position.

The assistant chief position had been vacant since Selph's retirement in September 1991.

Koberna will be responsible for supervision of the detective division. Pomeroy will supervise the patrol division.

Ruebhausen, in addition to his duties as assistant chief, will be in charge of the service division, Lengyel said.

While the command structure reorganization is now complete, Lengyel is still hoping for a new patrolman.

"I'm counting on them to not let the department (manning) go any lower than it already is," he said.

While the Board of Fire and Police Commissioners used to automatically promote to fill vacancies, the City Council voted in 1991 to eliminate the police manning table from the city's municipal code.

The action in effect allows the aldermen and police chief to decide if promotions and hiring are needed or desirable.

Similarly, the City Council eliminated the fire department manning table from the municipal code earlier this month.

Public invited to Memorial Day services at St. John Cemetery

At 10 a.m. Saturday American flags will be placed on the graves of all veterans buried at St. John Cemetery in Granite City.

The flags are being placed by members of the American Legion Post 113 and Auxiliary of Madison, AMVETS Post 204 and Auxiliary of Madison, Disabled American Veterans Chapter 53 and Auxiliary of Granite City, Veterans of Foreign Wars Post 1300 and Auxiliary of Granite City, AMVETS Post 51 and Auxiliary of Granite City, American Legion Post 307 and Auxiliary of Venice-Madison, and Vietnam Veterans of America in Madison.

Two days later, on Monday, May 31, the following events are scheduled:

Placing of reefs on the memorial at the Granite City Hall by AMVETS Post 51 and Auxiliary of Granite City.

Memorial Day services at Greater Granite City Area War Memorial Park at Madison and Niedringhaus Avenues, at 10 a.m.

The Memorial Day services are being conducted by the United Veterans Organization, which are made up of all the veteran's organizations in the Quad-City area.

The public is invited and encouraged to attend all three of the special events.

Aldermen order two investigations

By Mike Myers
Staff writer

Madison aldermen were in an inquiring mood Tuesday, calling for separate investigations involving the Venice Police Department and a street department employee.

Alderman Norris Horton, chairman of the Police Committee, called for the city's police board to investigate "information I have received" that Venice is using police officers who are not state-qualified.

Because the Madison and Venice police departments have a mutual-aid agreement, Horton said, if the information is correct, it would be possible that unqualified police officers could be making arrests in Madison.

"This could make our police and the entire city liable for damages if one of these unqualified police officers makes a mistake that results in a lawsuit," Horton said.

Horton also asked that, if Venice is found to be using unqualified officers, the city suspend its mutual-aid agreement with Venice until all of Venice's officers have been qualified.

The aldermen unanimously agreed to call for the investigation and Madison Police Chief Charlie Bridick said it is "common practice" for some area departments to use part-time officers who, by state law, are only required to have completed 40-hour firearm training.

"Take a place like Fairmont

(See INVESTIGATE, Page 8A)

Madison to declare war on alley trash

By Mike Myers
Staff writer

High weeds, trash and piles of junk awaiting pickup have become a characteristic of alleys throughout Madison, but city officials said it will not be a permanent condition.

Grzywacz

In just the 3rd Ward, Alderman John Hamm said, there are "10 to 12 tandem (truck) loads" of junk stacked up in the alleys.

Mayor John Bellcoff said he, Alderman Ron Grzywacz, chairman of the Street and Alley Committee, and Street Superintendent Robbie Robbins have spent the past two weeks going through the city.

Bellcoff said the rest of the city's alleys are not much better.

"It makes me sick just to look at them," Bellcoff said. "The condition of our alleys is deplorable."

Grzywacz said he has been studying street department operations since being appointed chairman two weeks ago and said, "There are definitely big problems with the street department."

But Grzywacz said he would rather have those problems discussed in closed session.

The street department is understaffed due to the city's current financial squeeze.

Hamm said that, during snowstorms, the city had declared an emergency and called back, to help clear the streets, workers who had been laid off Dec. 31.

"Can't we call this an emergency and call back a couple (of workers) to get (the alleys) under hand?" Hamm asked.

Bellcoff said that, while calling back the workers is a possibility that has not been ruled out, he believes that other problems with the street department's ability to perform its duties also need to be addressed.

Grzywacz said an example of the problem was the neighborhood cleanup on Saturday, May

(See ALLEYS, Page 8A)

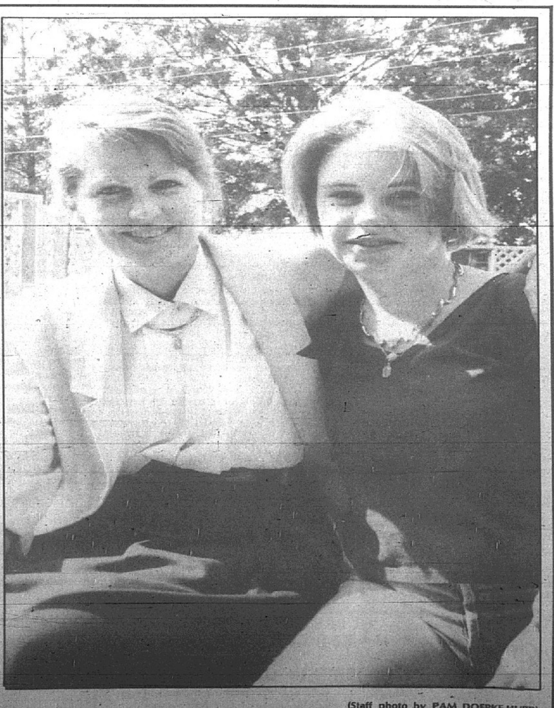

(Staff photo by PAM DOEPKE-HURD)

Buddies — Gail Valle, left, and Mathilde Pommier of Brioude, France, have enriched each other's lives over the last year. Today's Lifestyles page tells the story of Mathilde's year in America as an exchange student and the feelings of a students host parent. See Page 5A.

Drug found in home

A 30-year-old Lincoln Place man was charged with drug possession Thursday, May 20, after agents from the Metropolitan Enforcement Group of Southwestern Illinois had executed a search warrant at his home earlier that day.

Gregory Garcia, of the 1700 block of Walnut Street, was charged with unlawful possession of cannabis with the intent to deliver it in a MEGSI warrant issued Thursday.

Police executed a search warrant at the home at 2:16 a.m. May 20, according to police records.

Godfrey man arrested

Jeffrey A. Heinz, 21, of Godfrey was arrested at 2:28 a.m. May 22 for driving under the influence of alcohol, illegal transportation of alcohol and improper lane usage.

An officer reported seeing a blue Chevrolet Blazer cross the double yellow line into oncoming traffic in the 2300 block of Madison Avenue.

Heinz, the driver, took three field sobriety tests and a breath analysis test and was charged.

An open can of beer was found on the vehicle's floorboard, according to a police report.

Four charges are filed

Patrick A. Sanders, 27, of the 1500 block of Clark Avenue, was arrested at 12:36 a.m. May 22 for driving under the influence of alcohol, improper lane usage, driving without insurance and driving while his license is revoked.

An officer reported seeing a red 1984 Dodge pickup truck cross the center line on Nameoki Road near East 27th Street.

Sanders, the driver, took three field sobriety tests, refused to take a breath analysis test and was charged.

Woman pounded on head

Robert A. Mohn, 34, of the 1400 block of Madison Avenue, was arrested at 11:31 p.m. May 21 for domestic battery.

Mohn allegedly grabbed a 23-year-old woman by the hair, pounded her head against a wall and punched her in the face, according to a police report.

2 golf carts damaged

Bill Engelke told police that two golf carts were taken from the Legacy Golf Club sometime during the night of May 21-22. The carts were later recovered, but had been extensively damaged, according to a police report.

Early-morning golfers told Engelke they had seen some youths driving one of the carts near Interstate 255 at about 6 a.m., the report states.

Granite City

DUI arrest on Benton

Robert E. Gaughan, 39, of the 1600 block of Edison Avenue, was arrested at 3:25 a.m. May 23 for driving under the influence of alcohol and failing to signal when required.

An officer reported seeing a tan 1974 Dodge Dart turn onto Benton Street from 27th Street without first signaling.

Gaughan, the driver, took two field sobriety tests, declined to take a breath analysis test and was charged.

Slapped, hit on head

Randy E. Ifland, 32, of the 2400 block of Grand Avenue, was arrested at 1:21 a.m. May 23 for domestic battery.

Ifland allegedly pulled the hair of his 33-year-old girlfriend, slapped her in the face and struck her on the top of her head, according to a police report.

Crash nets DUI charge

Michelle L. Ziebol, 24, of St. Louis was arrested at 6:04 p.m. May 22 for driving under the influence of alcohol, improper lane usage and operating an uninsured vehicle.

An officer responding to a one-car accident at Highway 3 and Niedringhaus Avenue reported finding a severely damaged black 1981 Mercury Capri in the middle of Niedringhaus Avenue and Ziebol sitting at the curb.

Ziebol was taken by ambulance to St. Elizabeth Medical Center.

A witness told police that Ziebol was driving when she lost control of her car, northbound on Highway 3. The car hit the median, went airborne and came to rest in a westbound lane of Niedringhaus, according to a police report.

Resisting is alleged

Donald D. Jolly, 26, of the 2000 block of Cleveland Boulevard, was arrested at 6:15 a.m. May 22 for assault and resisting arrest.

Officers dispatched to a disturbance in the 1400 block of Kirkpatrick Homes found Jolly yelling and screaming in a ransacked apartment, according to a police report.

Jolly allegedly threatened the female occupant of the apartment, struck and cracked the windshield on a squad car and resisted officers when they tried to place handcuffs on him, the report states.

Jolly was subdued with pepper mace and was lodged pending bail.

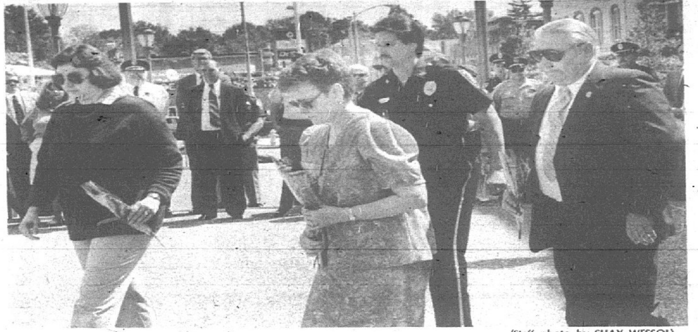

(Staff photo by SHAY WESSOL)

The family of James Robert Abel, a Pontoon Beach officer with the Madison County Sheriff's Department who died in the line of duty in 1976, receives roses. From left are Carol Epperson, his widow; Bert Abel, his mother; Dan Abel, his brother; and Bob Abel, his father.

Police honor fallen comrades

Law enforcement officials marched to the beat of drums and the keen of bagpipes in honor of fallen comrades in Edwardsville last Thursday.

More than three dozen Madison County employees and police officers gathered at the courthouse for a memorial service to pay respects to four officers killed in the line of duty.

Curious faces appeared in shop windows and along Edwardville's St. Louis Street and Second Street as bagpipes played.

On the courthouse steps, officers, judges, attorneys and county workers solemnly bowed their heads as the names of the officers were read.

The service, sponsored by the Madison County Police Association, paid a special honor to the family of Madison County Sheriff's Deputy James Abel, who was killed in a car accident in 1976 on his way to an emergency call.

Abel, of Pontoon Beach, was with the department less than two months before he was killed.

"We come to these every year," said Abel's brother, Dan, an officer with the Pontoon Beach Police Department. "It's an honor. It's always real nice."

The Illinois State Police bagpipe band led a procession of officers from the Sheriff's Department to the courtyard between the courthouse and Administration Building.

" 'Protect and serve' is not just a motto found on police cars and patches," Sheriff Bob Churchich told the gathering. "It's a summons we live by. Police work is difficult, dangerous and challenging. As officers, we accept the danger and we meet the challenge every day in order to protect our communities."

Officers David McCain, Addes Miller and Arthur Goetting were also honored for making the ultimate sacrifice in the line of duty.

McCain was with the Highland Police Department from 1927 to 1930. Miller was with the Alton Police Department from 1920 to 1930. Goetting was a State Police trooper from 1950 to 1951.

"These officers have placed their trust in us to continue to serve and protect," Churchich said, "to protect the communities and the public interest."

Bethalto Sgt. Jeff Smith, president of the police association, said the county has been fortunate that only four officers have died in service during the past 60 years.

"The last one we lost was in 1976 so I guess we are fortunate in that respect," he said.

Smith said better safety procedures, equipment, training and awareness programs may have helped keep down police officer deaths.

"We also have more police officers," he said. "Plus, we see more towns working together. The county, state and local departments are always willing to help each other. We work together very well."

— From the Alton Telegraph with information from staff writer Shay Wessol

County 5th in toxic releases

SPRINGFIELD — Industries in Madison County said they put about 17.6 million pounds of toxic chemicals into the environment in 1991, a report shows.

The annual toxic chemical report released Monday by the Illinois Environmental Protection Agency indicated about half the toxic chemicals produced by plants in the county in 1991 were sent to landfills or other off-site disposal facilities. They accounted for more than 8 million pounds of the toxic chemicals released.

About 3 million pounds of toxic chemicals in Madison County covered under a federal reporting law were put into the air, about 3.7 million pounds released to land at plant sites, about 2.5 million into sewage or waste-water treatment systems and less than 200,000 pounds into water in 1991, the report says.

Four other counties in the state — Cook, St. Clair, Winnebago and Douglas — had more releases in 1991 than Madison County.

The chemicals released in the largest amounts in Madison County in 1991 were copper and compounds, 4.6 million pounds; zinc, 3.5 million pounds; methanol, 2.3 million pounds; carbon disulfide, 3.4 million pounds; arsenic, 2.6 million pounds; and biphenyl, 2.6 million pounds.

Although the report did not list specific plants, other data provided by the IEPA Monday showed Olin Corp. in East Alton had the largest overall release, 4.3 million pounds, of which about 4.2 million pounds went to off-site disposal facilities.

Amoco Petroleum Additives in Wood River reported releases of about 3 million pounds, with about 2.5 million off-site.

Shell Oil Co.'s Wood River Manufacturing Complex had by the far the largest reported emissions into the air in the county, about 800,000 pounds. Shell's overall releases were about 1.2 million pounds.

— From the Alton Telegraph

Dispute settled, morgue plans move forward

A dispute over union work rules that threatened to delay the new county morgue has been settled, officials said.

Members of Plumbers and Pipefitters Local 553 will be paid to load a body cooler donated by Alton Mental Health and Developmental Center after the union objected to allowing county maintenance workers to do the job.

A condition of the donation was that county officials arrange to move the equipment from the mental health center to the new morgue.

A glitch developed when union officials said the move should be done by their workers, not county maintenance crews, who are represented by the American Federation of State, County and Municipal Employees Local 799.

Coroner Dallas Burke worried the dispute would slow the opening of the morgue in the basement of the former county probation building, but an agreement reached late last week appears to have ended objections on the part of the pipefitters.

Under the agreement, the county will pay two union pipefitters to load the equipment onto a county truck.

County maintenance workers will be responsible for unloading the equipment once it reaches the new morgue, according to the agreement approved Monday by the County Board's Buildings Committee.

The donated items include a body cooler, stainless steel table and other autopsy equipment.

The committee set a $2,500 cap on pay for the pipefitters who move the equipment.

The work, which is expected to take about two days, will be done by employees of Kane Mechanical Inc. of Wood River, which is already involved in a project at the mental health center, said Marty Siglock, county administrator of buildings and lands.

Burke won County Board approval for a county morgue last week after months of intense lobbying.

The morgue will be housed in a renovated room of the old adult probation building. County employees are expected to install a ventilation system and make other renovations in the next several weeks.

The project is expected to cost about $48,000.

Until the morgue is open, county autopsies are being performed at Alton Memorial Hospital and Anderson Hospital in Maryville.

The hospitals gave the county permission to perform autopsies on their premises after funeral home directors ended the long-standing practice of allowing autopsies in their facilities.

— From the Alton Telegraph

Several county residents named in May warrants

Several Madison County residents were named in felony warrants issued by Madison County State's Attorney William Haine this month. Those named include:

— Russell S. Harned, 20, of the 1100 block of McCambridge in Madison, charged with one count of burglary and one count of theft under $300.

Granite City police allege that on May 13 Harned intended to steal a white 1989 GMC Carryall and a Craftsman circular saw. He was in custody in lieu of $25,000 bond.

— Tina Johnson, 26, of the second block of McCambridge in Madison, Jason Lee Donaldson, 18, of the 2300 block of Benton Street in Granite City, and Michael P. Dickey, 19, of the 2100 block of Cleveland Boulevard in Granite City, all charged with burglary. Granite City police allege that the three entered the Granite City Burger King on May 13 with the intent to commit a theft. Bail was set at $30,000 each.

— Nicholas C. Jakich, 24, of the first block of Lilac in Edwardsville, charged with unlawful possession of cannabis with an intent to deliver.

Glen Carbon police allege that Jakich possessed more than 500 grams of cannabis on April 18. Bond was set at $40,000.

— Jeffrey S. Lambert, 24, of the 2200 block of Lincoln in Granite City, charged with two counts of forgery.

Police allege that Lambert forged two checks on March 26 and March 30 totalling about $1,500. Bail was set at $20,000.

— John W. Holik, 47, of the 1100 block of Nideringhaus Avenue in Granite City, charged with an aggrevated DUI and one count of driving while his license was suspended.

Police allege that Holik was driving his 1986 Ford truck on May 13 in Granite City while under the influence and without a valid license. Bail was set at $40,000.

— Sandra L. Springer, 24, of the 2900 block of Illinois 111 in Granite City was charged with retail theft under $150. Collinsville Police allege that Springer stole merchandise from the 7-11 Bluff Shell in Collinsville on May 8. Bail was set at $50,000.

— Michele Harper, 19, of Tower Lake Apartments in Edwardsville was charged with disorderly conduct. Southern Illinois University at Edwardsville Police allege that Harper made a false bomb threat to a SIUE dispatcher on May 10. Bond was set at $5,000.

— Emily J. Alford, 17, of the eighth block of Randle Street in Edwardsville, was charged with deceptive practices. Edwardsville Police allege that Alford wrote two fraudulent checks totaling about $190 to Glik's and Walgreen's. Bail was set at $15,000.

— Barry D. Forshee, 31, of the 2700 block of Grand Avenue in Granite City, was charged with two counts of forgery. Granite City police allege that Forshee wrote two fraudulent checks to the Madison Currency Exchange totaling about $800 on April 20 and April 23. Bond was set at $20,000.

Parade planning meeting June 7

A planning meeting for the third annual Flag Day Parade will be held at 7 p.m. June 7, at the Disabled American Veterans, Chapter 53, 1417 19th Street, Granite City.

At this meeting, plans will be finalized for this year's parade, which is scheduled for June 13. It will be even bigger and better than previous years. The theme for this year's parade will be "Pause to Pledge Allegiance to the Flag."

Everyone and any group are invited to participate in this event. Any and all persons representing various organizations/groups such as churches, marching units, kennel clubs, car clubs, and clowns, etc. are encouraged to take part.

For more information, call Mary Scarsdale at 451-9626 or Jim Taylor, commander, Madison VFW Post 7451, at 931-4504.

Hospital offers Super Sitters clinic

To help current and future babysitters learn more about their jobs, St, Elizabeth Medical Center in Granite City is offering a Super Sitter Clinic June 5 from 9 a.m. to 2 p.m. in the Wiesman Room, located on 1-West in the Medical Center, 2100 Madison Ave. Participants must be 12 years of age or older.

The clinic will be taught by registered nurses from the hospital's OB and Education Resources departments.

Participants will learn about selecting a babysitting job, job responsibilities, infant and child care, nutrition, entertaining the child, first-aid, and safety. There will be informational packets, plus fun learning exercises.

The cost is $15 per person. Certificates will be awarded upon completion of the clinic. Enrollment is limited and pre-registration is required. Participants should bring a sack lunch. Soda and dessert will be provided.

For more information or to register, call Education Resources at 798-3201.

County plans to cash in bonds posted by fugitives

Crime may not pay, but Madison County will seek a cut of the action.

Chief Criminal Judge Edward C. Ferguson has taken the first step in forcing the forfeiture of more than $71,000 in bonds.

Notices will be sent to at least 20 defendants who were released on bail but failed to show up for scheduled court appearances over the past three years. If the defendants do not respond within 30 days of getting the certified notices, the money will be added to the county's general fund.

The defendants, who have been charged with crimes ranging from drug trafficking to arson and home invasion, are subject to arrest if found.

"We have active warrants for all the defendants," Ferguson said. "These are cases that have been sitting around for several months. Some of these defendants may be sitting in jail in some other county. The only addresses we have are the ones they gave when they were arrested."

The defendants may lose their bonds even if they respond to the notice because they violated the terms of their release.

"Hopefully, we will get credit for it somewhere down the line," he said. "If the defendants do respond to the certified mailing, it doesn't mean they'll get their bond money back. They will still be held accountable for the crime."

Of the $71,000 the courts will go after, $30,000 represents bonds posted by two men from New Mexico accused of drug trafficking.

— From the Alton Telegraph

HURRY TO OUR ANNUAL
BOOK $ALE
Sponsored by:
"THE FRIENDS OF THE LIBRARY"
FRI., JUNE 4; PREVIEW NIGHT 7 P.M.-9:30 P.M.
$1.00 ADMISSION - "Friends" Members FREE
SAT., JUNE 5 - 9 A.M.-1 P.M. FREE ADMISSION
ALL BOOKS 25¢ EACH MAGAZINES AVAILABLE
WILSON PARK ICE RINK • BENTON & OREGON
Membership Available At Book Sale

LOSE WEIGHT!
10 LBS. IN 3 DAYS!
Using the T-LITE Diet Supplement Plan
It Really Works
Using All Natural Ingredients.
15 Day Supply $15.95
THE MEDICINE SHOPPE
3675 Nameoki Road, Granite City, Ill.
451-4200

NOW ENROLLING
Toddle Towne Learning Centers
AGES 15 MONTHS TO 8 YEARS • OPEN 6:00-5:30
Day Care • Pre-Kindergarten
Before and After Public School • Dynamite Day Camp
(SCHOOL AGE SUMMER PROGRAM)
• Teachers with High Personal and Professional Qualifications
• Exciting and Enjoyable Program with Individual Instruction in Art, Science, Math and Reading Readiness
• Well Designed Toys and Playgrounds
• Nutritious Meals and Snacks
STATE LICENSED SINCE 1967 ALWAYS OPEN FOR PARENTS INSPECTION
ALTON 3839 Humbert Rd. 462-8852
EAST ALTON 229 Whitelaw Ave. 254-2218
GRANITE CITY 4008 Pontoon Rd. 797-0056

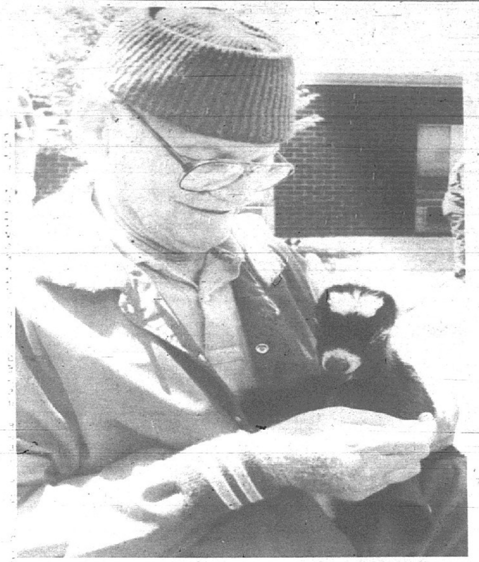

FACES IN THE CROWD

(Staff photos by PAM DOEPKE-HURD)

Colonial Care Center residents recently were treated to visits from a variety of farm animals during the center's "Down on the Farm" Days. In top left photo, Rupert Haneline holds a baby goat. In top right photo, Mitch Bryant, center, brings a pony, to the delight of Georgia Bulter, left, and Clyde Rogers. In bottom left photo, John Fisher, 85, pets a calf that tries to get a taste of his pants leg. Musical entertainment was provided by a country and western trio, from left, Vernon Cox, George Burris and Melvin Moneymaker.

Farmers putting in long hours planting

Madison County farmer Gene Daiber is driving his tractor at full speed ahead to sow 540 acres of corn.

"It's a mad dash to get corn seed in the ground before another big rain," Daiber said.

Many area farmers sowed their first corn Tuesday, six weeks after heavy rains put the brakes on spring planting.

Sun, wind and 80-degree temperatures last weekend dried fields enough to start planting, Daiber said.

Farmers will work around the clock to finish planting by the weekend, said Ray Gvillo of the Madison County Agriculture Stabilization and Conservation Service.

"They'll catch a few hours of sleep and be back in the fields at sunrise," he said. "They'll turn on the tractor headlights and plant into the night."

Madison County farmers will plant about 80,000 acres of corn and 110,000 acres of soybeans, about the same as last year, Gvillo said.

"A few farmers in the wet bottomland will switch from corn to soybeans this summer," he said.

Nine inches of rain in the last seven weeks soaked 200,000 acres of corn land across the area.

Through Tuesday, more than 19 inches of moisture was recorded this year, 5 inches above normal, said Bill Bryant of the National Weather Service.

"It soaked the farm fields down deep," Bryant said.

Sun and warm temperatures should keep topsoil dry through the weekend, Bryant said.

Wind gusts up to 20 mph whipped up clouds of dust behind corn planters Tuesday.

Marine farmer Daiber munched on a sandwich and kept his 12-row planter rolling across the fields.

"We're three weeks behind in planting," he said. "Every hour is precious. Every planting day we lose means less corn yields in the fall harvest."

Madison County farmer Gordon Gass will take his new $100,000 tractor into the cornfield this week.

"I'm trying to kill all the weeds so I can plant corn," Gass said. "Weeds shot up 3 feet tall after the heavy rain."

Gass will spend $129 an acre to plant 100 acres of corn in the bottomland of Nameoki Township. "It's a big investment in fuel, seed and fertilizer," he said.

— From the Alton Telegraph

Registration deadline for childbirth classes Friday

The Obstetrics Department at St. Elizabeth Medical Center in Granite City is offering classes in prepared childbirth for expectant mothers and partners with due dates between Aug. 16 and Sept. 30, 1993. Cost is $15 if delivering at SEMC and $35 is delivering elsewhere.

The six-week series of classes includes relaxation and breathing techniques, discussion of labor and delivery, medications, Cesarean births, and introduction to parenting and breastfeeding, and a tour of the OB Department. Pre-registration is required.

Tuesday sessions begin June 1; Wednesday sessions begin June 2; and Thursday sessions begin June 3. All sessions will meet from 6:30 p.m. to 8:30 p.m. in the OB Solarium, on the second floor of the Doctors' Wing at SEMC, 2100 Madison Ave., in Granite City.

Information on a refresher course can be obtained by calling the SEMC Obstetrics Department.

Registration deadline is Friday, May 28. For more information or to register, call the SEMC Obstetrics Department at 798-3040.

Does your car insurance give you 10 ways to save? Allstate does.*

- Allstate Advantage Discount
- Economy Car Discount
- Make and Model Rate
- Good Driver Rate
- Low Mileage Rate
- Multi-car Discount
- Farm Discount
- Air Bag Discount
- 55 and Retired Discount
- Car Pool Rate

Leave it to The Good Hands People.

DICK KISMER
1907 Johnson Rd.
Granite City, Ill.
(618) 452-9000

STEVEN J. KATICH
4741-B Maryville Rd.
Granite City, Ill.
(618) 931-2990

Allstate®
Allstate Insurance Company
*Subject to local availabilities and qualifications

★STOCKS ★BONDS ★MUTUAL FUNDS ★CD'S ★ANNUITIES

DENNIS L. NOBBE
Registered Representative
3361 Fehling Road
#9 Central Square
Granite City, IL 62040
(618) 876-2122

LINSCO / PRIVATE LEDGER
FINANCIAL SERVICES • MEMBER NASD SIPC

MEDICAL MALPRACTICE

- Birth Injuries
- Surgical Errors
- Medication Mistakes
- Unexplained Death

Gerald Montroy
Attorney At Law
Belleville St. Louis
1-800-333-5297
FREE CONSULTATION

Holiday with Care

Enjoy yourself. And if your holiday plans include some driving, please drive WITH EXTRA CARE so you and your family can enjoy many holidays to come.

BOB DIAK, 3381 Fehling Rd., #11 Central Square, Granite City, 877-2020
RAY MORGAN, 3100 Maryville Rd., Granite City, 931-7000
CHARLOTTE CHARBONNIER, 1911 Johnson Road, Granite City, 876-3313
LINDA FUSSELL Insurance Agency, Inc., 2981 Madison Ave., Granite City, 877-8877
BILL FRAZIER, 2231 Pontoon Rd., Granite City, 797-0734
JOE HASSLER Insurance Agency Inc., 3723 Nameoki Rd., Granite City, 877-4918

STATE FARM INSURANCE

Like a good neighbor, State Farm is there.

State Farm Insurance Companies
Home Offices:
Bloomington, Illinois

THE LAW AND YOU

By RICK REED
Attorney At Law

This office will sometimes receive calls from a person who has lived with a member of the opposite sex without benefit of marriage. In many cases, this unmarried cohabitant will inquire about his or her legal rights to property as a result of the living arrangement. It is important to note in these cases that Illinois does not recognize common-law marriages.

In one recent case, a woman met a men in 1976 and began residing with him during that year. The man suggested that they jointly pay for the construction of a home. He promised his female roommate that someday title to the property would be transferred to their names as joint tenants. He also promised her that if they ever stopped residing together, she would receive one-half of the equity in the home.

Based on these promises, the woman obligated herself to pay a $48,000 mortgage. For ten years, the woman and the man lived in the home without benefit of marriage and jointly contributed to the mortgage payments.

The man and woman ceased living together in 1988. He never transferred the property into joint tenancy and failed to pay her one-half of the equity in the property as originally promised.

The woman filed suit in circuit court, and she asked the court to find that her former boyfriend breached a contract between the parties by failing to transfer title to the property into joint tenancy. The man asked that the case be dismissed since the Illinois Supreme Court had previously declared that mutual property rights would not be granted to unmarried cohabitants.

The Court in this case held that the woman was not entitled to any interest in the real estate she helped pay for. The Court noted that property disputes between persons who live together without benefit of marriage will not be recognized under Illinois law. The Court stated that if it gave the woman any interest in this real estate, this would be contrary to the public policy in Illinois, which is to strengthen and preserve the integrity of marriage.

It may seem like a harsh result to deny a woman an interest in property when she helped pay for it for ten years. But the lesson to be learned in this case is that unmarried cohabitants should get their name on the deed and not count on their living arrangement to get them an interest in real estate.

RICK REED
Attorney At Law

Belleville, 6464 West Main, 398-7027
Cahokia, 1408 Camp Jackson, 332-0070
Granite City, 3723 Nameoki Rd., 876-0343
O'Fallon, 2 Eagle Center Dr., 398-7048

Opinion

Editorials

Don't become a statistic

Swimming pools open, the coals get hot on the barbecue pit, people start airing out their camping gear: Memorial Day weekend marks the official beginning of summer.

It also brings the return of the somewhat morbid practice of keeping track of how many people are killed in car accidents over the holiday weekends each year. The counting period usually extends from Friday evening to Monday night with statistics available statewide and nationally keeping tabs throughout the weekend.

The reasoning behind assembling such numbers is obvious. The holiday weekends result in hundreds of fatal accidents. By letting people know the scope of the situation, officials may save lives as people drive more safely so as not to become a weekend statistic.

But that tack is what is called a reactive approach. Police officials often advocate what they call the proactive approach, addressing a situation before it becomes a problem. That is accomplished nationally, also the week before Memorial Day weekend each year, with the Buckle Up America campaign.

The campaign is launched through local police departments, with the local chief estimating the number of lives saved through seat-belt use and the importance of child-safety restraints.

"More than 70 percent of children killed in automobile accidents would have lived if they had been properly secured in a safety seat," the press release proclaims.

Thousands of lives have been saved since states started making use of seat belts mandatory — Illinois passed a law in 1985. Since that law was passed, the percentage of users has increased from 16 percent to 66 percent. The state police will likely launch their "seat belt blitz" programs again this year in trying to improve compliance.

It is hard to argue against something that has shown the success of the seat belt law, but telling people they have to do something can lead to rebellion.

Twenty years ago this month, John Hill of Granite City was hospitalized for six days, spent weeks combing glass out of his scalp, months in physical therapy, and almost two years sore from a car wreck he was in on Interstate 270.

Hill was a pioneer of sorts. Although most cars did not come equipped with seat belts in the early 1960s, he had one installed because "I thought they were a good idea."

In 1973 that good idea paid off when his car was struck by a speeding motorist and was sent plunging and tumbling off the highway before coming to rest on its roof more than 500 feet later.

Hill walked away and he still today advocates the use of seat belts.

All the catchy slogans, seat-belt blitzes and startling statistics in the world are not as compelling as the stories of survivors.

If you are traveling this weekend, please drive with care. Be sure to use your safety belts and don't take a child anywhere if he or she isn't in a safety seat.

Take the time

Memorial Day and the beginning of summer bring to mind thoughts of fun in the sun and lazy summer days.

But take some time this weekend to turn those thoughts to the reason for the holiday. Even if formal services are not your thing or you don't have time to take in a parade or Memorial Day service, spare some time to remember those who have given the ultimate sacrifice when called to arms for their country.

School prayer, at exam time

Carol Clarkin writes this column for the Edwardsville Journal.

Last week, in a brief conversation, I made a passing remark which obviously surprised and probably shocked a man I've known and respected for a number of years. I hope I didn't offend him. Perhaps I did and, if so, I'm sorry. But being sorry for offending someone doesn't change my opinion — for that's what it was — nor does it make me sorry for believing as I do.

In a nutshell, I said I agreed with the nation's Supreme Court in ruling against prayer at public school graduation ceremonies. I would never argue against prayer at a private/religious school graduation. The key word is "public."

And, I hope, it goes without saying that I respect the right of others to disagree with my personal opinion. In a lot of ways, that's what it's all about.

Taking the matter a step farther, I have nothing against prayer or religion and I'm not an atheist. I'm well aware that deep religious faith sustains many through life's troubles and tragedies.

I'd like to think that we're doing more than merely paying lip service when we describe America as a nation of diversity — including diversity of religious faith or lack of faith — and that we actually mean it when we say, "You go to your church, and I'll go to mine." Or none.

Admittedly, the largest percentage of Americans professes to the Christian faith, but I still cringe a bit when I hear us described as a "Christian nation," since it seems to belittle those good Americans who are Jewish or Moslem, Buddhist or Shintoist, as well as an atheist or agnostic. I don't think one has to be a Christian to be a moral person, an ethical person, or a good citizen.

Further, those non-Christian citizens pay taxes and those taxes go toward the support of the public school system — a system which, generally, serves their children, too.

Public prayer at a secular school event is risky and if it offends one student or one taxpaying parent, that's one too many.

There are plenty of places where prayer is appropriate, primarily home and church. Best of all, probably, private and unspoken communication between an individual and the particular God in whom he believes.

Personally, I've always especially admired the method of worship of the Society of Friends — if not a single Quaker is "moved" to speak out in Meeting House, the congregation can go home without a word being spoken but, nonetheless, uplifted individually. That, together with the fact that they let their actions speak for their beliefs — and they don't proselytize.

I don't buy the "moment of silent prayer" at graduation, either, since it specifies prayer — though I could be persuaded if it were described as "reflection." An unspoken reflection could cover just about anything from the silent prayer to the kid sweating under his robe and wondering, "How long is this going to take?"

In view of the very real problems facing our own school district — and, for that matter, all Illinois and nationwide schools — it seems to me that whether or not a prayer is part of the graduation ceremonies is the least of our worries. The district has opted to obey the law and the walls of our schools aren't going to crumble as a result, nor will the community take a backward step, as prophesied by one graduating senior.

There is no law on the books that says any one of the graduating class may not offer an unspoken word or two to God, and there will be some, at least, who will do just that, which is fine. It's their right to do so and it hurts no one. It may well help.

And if we don't take ourselves too seriously or worry unduly, consider the wisdom of the unknown wit who noted that, as long as there are final exams, there will be prayer in the schools.

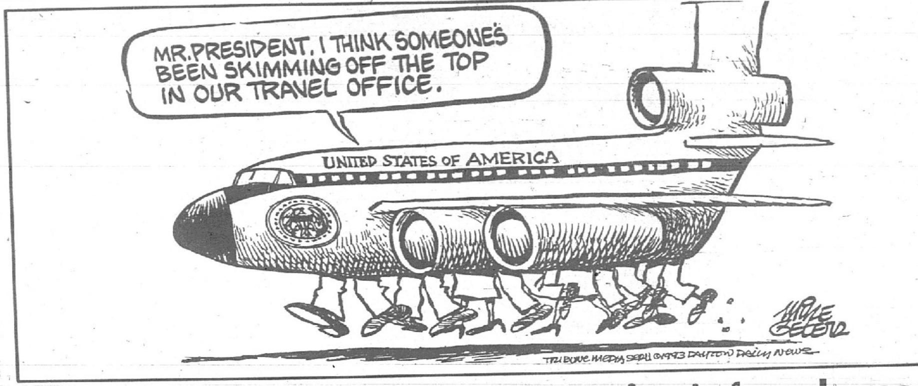

Best memorial: Utilizing our nation's freedoms

Our guest

(By Roger A. Munson, national commander of the American Legion, the world's largest wartime veteran organization.)

The observance of Memorial Day offers an opportunity for all Americans to stop and reflect on the unique history of the United States and our rights and responsibilities as citizens.

As the national commander of the American Legion, I represent more than 3.1 million men and women who have served this nation during a time of war.

We know first-hand the sacrifices that all of America's veterans have made to preserve our way of life.

Make no mistake; Memorial Day doesn't glorify war, for no one hates war more than those who've fought the battles.

To the contrary, Memorial Day glorifies peace by reminding Americans that we are entrusted with remembering those who paid the ultimate price so that our great country would endure.

Their selfless sacrifice spans the history of America, from the Revolutionary War to Desert Storm. These patriots left their homes and families when their country called and gave their last full measure of devotion in defense of freedom.

Today, in tens of thousands of homes, a carefully folded and lovingly preserved American flag rests in a place of honor — a token of a loved one's sacrifice for their country.

That flag, which once draped the coffin of a service man or woman, holds tears and a lifetime of memories. It offers pride to accompany the pain and sorrow of those whom the fallen had left behind.

It is fitting that we celebrate on Memorial Day the freedom that has been won and sustained by these fallen heroes.

They answered their country's call, put themselves in harm's way, placed the welfare of their comrades ahead of their own safety, and put duty ahead of personal interests.

Their sacrifice must never be forgotten.

As we pay tribute to America's fallen sons and daughters, let us realize that the United States remains the envy of the world.

What is it about America that has drawn citizens of foreign lands for more than two centuries? Why do people to this day leave their homeland and risk death aboard rickety boats on the high seas to reach our shores?

The answer, of course, is freedom.

It's the freedom which the patriots of this country established with their lives. Freedom of speech, freedom of religion, freedom of the press, and our rights to life, liberty and the pursuit of happiness, unique throughout the world.

Our Constitution, our great democratic process, has survived over the centuries while the unsound governments of many other lands are but the dust of history.

Our country has endured because it was founded on principles that are right and true and worth dying for.

Let us never forget that Americans have given their lives in defense of these fragile freedoms that we, in America, have the luxury of referring to as "rights."

Let us never take for granted what America's patriots have died to preserve.

Let us humbly celebrate these freedoms today. That is the best memorial.

Letters

Kessel improved parks, recreation

TO THE EDITOR:

In response to the recent dismissal of Steven R. Kessel as director of parks and recreation of the Granite City Park District, I would like to state approval of the job he performed.

During the period in which Mr. Kessel served the Park District, the following programs and activities were improved and/or initiated.

- To begin with, the Recreation Department. Under the supervision of several persons, it has grown to include many new baseball and softball leagues, among them ponytail softball for young girls.
- The attendance and growth of the ice skating rink. Its programs continue to grow and become more popular as each year passes.
- The rebirth of the summer recreation program. This has given the children of Granite City weeks of education, recreation and entertainment during the summer months.
- New programs such as flag football, fall softball, co-ed softball, preschool gymnastics, cheerleading, self-improvement, and walking at the Brown Recreation Center, These and many others have been designed and promoted by Steve Kessel.
- Also during the past seven years, the installation of new sidewalks in Sieveking Gardens and the new fountain, accompanied by a renewal of the beautiful gardens which grace Wilson Park.
- Another program which cannot be forgotten is the initiation of the tree-planting program. This has provided for hundreds of trees to be planted and dedicated to citizens of our community.
- The inner growth and strengthening of the infrastructure of the Park District, which the public does not see.

These programs have placed the Granite City Park District on a course to serve the community to even a greater degree.

This does not mention the installation of the popular Fitness Trail around Wilson Park and the passing of a bond issue to build a beautiful new swimming pool which will serve a greater portion of our community.

As you may be thinking, yes, each of the programs was implemented by various individuals of our community. However, without the guidance and support of Kessel, these programs would not be where they are today.

As in any appointed position, one must take criticism.

In this position, Kessel was constantly under the strict eye, and many times ill-informed eye, of the Board of Commissioners and the general public. The problems which Kessel was forced to deal with ranged from those dealing with employees to those as petty as complaints such as "the leaves from the park are blowing into my yard."

You may be asking yourself why I have the right and ability to know these points. First of all, I am a citizen concerned about the direction our elected leaders are pursuing. Second, and most importantly, I was employed by the Park District from April 1985 until recently when I accepted a teaching position.

During the period I served the Park District, I managed the concession stands for six years, aided in managing the pool and ice rink, worked in several recreational programs, guided park trips to Cardinal baseball games, donated time to the dedication of the Loman and Robertson Parks, and worked in the park office on numerous occasions. Because of my involvement in the park district, I feel I have the right to support the actions of Kessel.

Throughout his tenure, Kessel was forced to abide by many out-of-date and unconventional beliefs, mainly because "this is not the way it used to be done."

Our park district is one of the more positive aspects of our community. Kessel dedicated his life to the betterment of the parks and our community, only to be dismissed by persons who disliked change and progress.

While throughout the history of the Granite City Park District many persons have served as director, we can only hope that the Board of Commissioners can find a director who can lead the park district to the same levels which Steve Kessel led our parks to during the past seven years.

LINDA A. BRINER
Granite City

Post unable to acquire a tank

TO THE EDITOR;

The World War II Patton Army Tank, a surplus item that Veterans of Foreign Wars Post 7451 of Madison was to acquire to place on the post grounds as a display unit, has been canceled.

The 50-ton tank that was at the Army Surplus Depot in Alabama was at first a priority item to acquire, but then the defense cutbacks took us off the waiting list of many months, to immediate delivery, with over 700 tanks available.

The tank could not be brought here as a war display due to the fact that the transport low-boy that hauls tanks could not be supplied for a free transportation delivery.

Later, I found out that it would cost $7,000 for a commercial carrier to bring the tank here, a cost that the post could not afford.

People do not realize how difficult it is to acquire surplus war items, such as the F84F jet fighter-bomber manufactured by Republic Aircraft and located at the entrance to Wilson Park in Granite City for the last 22 years.

It took five years of letter writing on my part and years to make arrangements for the huge helicopter to bring in the aircraft by air. It is going to be repainted shortly and updated, as required by the Air Force for all war displays of aircraft.

Recently, VFW Post 7451 acquired 10 military rifles to be used by the post honor guard. This required many months of waiting to acquire this surplus equipment. As with the aircraft, it must be maintained to reflect favorably on the armed services and not be left shabby in appearance. This is a part of the conditional deed of gift.

Next time you view any war memorial involving military hardware, you will appreciate what the veterans' posts have to go through to receive this equipment and what the equipment stands for ... the defense of our country.

STEVE CONKOVICH
Granite City

Parents should attend church

TO THE EDITOR;

There still are no recreation facilities for the children of Pontoon Beach. There is a nice hall for seniors where they can play bingo once a week, but the children have no Little League fields. The high-priced skating rink is about all they have.

I have one more complaint. I approve of all the Sunday-school buses on Sunday morning for the kids, but where are their parents? A few work.

Many do not go to church with their children. This isn't just Pontoon Beach; it's the same all over Granite City.

Where are the parents? Don't tell me they are working every Sunday. They could not care less. Then they wonder what is going wrong with the world.

ERNESTINE HAHN
Pontoon Beach

Granite City Press-Record

Local Office:
1815 Delmar
Granite City, IL 62040
(618) 876-2000
1-800-766-*FAST*

Corporate Office:
1714 Deer Tracks Trail
St. Louis, Missouri 63131
(314) 821-1110

Published weekly by Suburban Newspapers of Greater St. Louis, Inc.

General manager *Rick Jarvis*
Executive managing editor *Scott Queen*
Sales manager *Leo Swift*
Editor *Bob Slate*
City editor *Mike Myers*
Sports editor *Tony Panozzo*
Circulation manager *Joseph Miller III*

Suburban Newspapers of Greater St. Louis
A Journal Register Company
President and CEO........*Thomas E. Rice*

Marketing director........*Mark B. Johnston*
Controller and CFO........*Henry B. Haitz*
Circulation director........*Fred Matthias*
Production director........*Nancy Darmofal*
Advertising director........*Laurie Salmo*

General managers:
North & St. Charles........*Jay Frizzo*
South, Jefferson Co. & West........*Mona Von*
West........*Mona Von Trapp*
Illinois........*Rick Jarvis*

America's Best Community Newspapers

For circulation inquiries, phone 876-2000 or 877-7700, 8 a.m.-5 p.m. Monday through Friday and Thursday until 6 p.m.

The Granite City Press-Record is a paid distribution weekly appearing on Thursday. Subscriber rates are 6 months, $7.80 and 12 months, $15.60. Mail subscriptions are available for 6 months, $20.00 and 12 months $33.00. Military subscriptions are 6 months, $12.00 and 12 months, $20.00.

Second Class postage paid at Granite City, IL #USPS 226-160.

Mothers, daughters are honored

Maxine Green

Maxine Green covers the Granite City and Nameoki Township area for the Press-Record/Journal. She can be contacted at 931-6256.

A mother-daughter banquet was held Thursday evening by members of the Calvary Baptist Church in Granite City Township Hall, 21 and Delmar Ave.

"A Light for My Life" was the theme and the tables were decorated with old-fashioned oil lamps. Pauline Weir gave a talk on Guiding Light.

The Giver of Light, a prayer, was given by Lois Bevins, followed by a delicious meal catered by Petri's Restaurant. Melodies were played by Sarah Clark and Jennifer Conaway, a solo by Delores Boston accompanied by Valerie Stevens and a duet sung by Delores and Valerie. A sing-a-long was also enjoyed.

An inspiring talk on "The Real Lite in Our Lives" was given by Irene Hoff, from the Winstanley Baptist Church of Fairview Heights. Dorothy Boatright gave a prayer on a continuous light. Decorations were made by Pat Wallis and Maxine Hoover. Hostesses were Norma Ross and Ruth Oagon. Carol Brandibas planned the program; Pauline Weir was chairperson for the inspiring banquet, with 93 in attendance.

An open house will be held on June 3 from 11 a.m. to 6 p.m. in the Avon Office on Edison Avenue. The public is invited to attend and see all the new products.

There will be game booths, fortune tellers, fishing tournaments, and many more exciting things going on. There will be special drawings and refreshments for all.

---

he May meeting of the Lydia Circle of the Nameoki United Methodist Church was held in the home of Dorothy Ashford. Gladys Russell gave the blessing and a dessert luncheon was enjoyed by all. The business meeting was opened by President Mary Bailey. Secretary and treasurer reports were read and approved.

Dorothy Ashford, greeting card chairman, reported mailing one birthday card and one get well card. The group joined in singing "Happy Birthday" to Tharah Erney. Devotions were given by Tharah Erney, entitled "What Heaven Will be Like," from the book, "Hope for the Troubled Heart," by Ruth Graham; and "I Let go and God's Blessing Guides Me," from the "Daily Word."

The least coin lesson, "Women of Faith Work for Change," was presented by Marie Long. Those present were: Tharah Erney, Mary Bailey, Ruby Gunderson, Louise Hotson, Marie Long, Gladys Russell, Pat Baumberger, and Dorothy Ashford. The meeting was closed with the Lord's Prayer. The June meeting will be a potluck in the home of Millie Clements.

The Phoebian Class of Calvary Baptist Church held the May class meeting Tuesday evening in the church. Henry Moser opened the meeting, followed with prayer by Ida Kilmer. The April meeting minutes were given and, under old business, a discussion was held on the Children's Home Project. Sizes and ages of the boys were given and it was suggested that each member send a card to Joyce Cahill, daughter of Lucille Cahill.

Under new business, Margaret Lowe made a motion to take an offering the first Sunday of each month and dispense with the class meeting offerings, and Henry Moser made a motion to give $5 toward the feeding of the hungry. Both proposals passed. The June meeting was planned with Mary Alice Weiss to give the devotion and Henry Moser to be in charge of refreshments. A devotional on the Lord's Prayer was given by Della Stephens.

The meeting closed with prayer by Grace Cruse, who included the blessing on the refreshments served by Elizabeth Phillips and Thelma Phelps to Mary Hoover, Lillie Roberson, Luella Propes, Ida Kilmer, Della Stephens, Phyllis Knight, Grace Cruse, Margaret Lowe, Henry and Ruth Moser and Mary Alice Weiss.

'Everyone has made me feel welcome'

Foreign exchange student will miss her Granite City 'family'

By Bob Slate
Staff writer

Many teenagers dream of traveling around the world. Mathilde Pommier is living that dream.

Mathilde, who celebrated her 18th birthday last Friday, resides at 16 rue Jean Pradin in Brioude, France, a sub-prefecture of 9,000 inhabitants in the heart of Auvergne — when she isn't visiting cities like Rome or Venice, Italy; Granada, Spain; London, England; or Granite City.

Mathilde is nearing the end of an 11-month visit in Granite City as an exchange student participating in the Central States Rotary Youth Exchange Program Inc.

The program is open to high school students between the ages of 16 and 18. It is designed to promote international good will and understanding at a personal level and to provide the student an opportunity for study and international living abroad. The program is designed for a period of one year.

The Granite City Rotary Club participates annually in the program by sponsoring an inbound student as well as an outbound student.

Mathilde said the best thing about the United States is the people.

"People are so open-minded and friendly here. Everyone has made me feel welcome," she said.

Mathilde says that there are more similarities than differences between youths in France and America.

"They're just kids. I love going to the pictures as often as possible — I particularly appreciate films like 'Dead Poets Society,' comedies like '*allo maman, ici bebe*' or love stories.

"And I am fond of spending whole afternoons doing shopping."

Many of the social problems in her country resemble those here as well, she said.

"One of the most important problems of France is the rise of unemployment. At the present time, it takes extraordinary proportions," she said.

She attributes the rise in unemployment to an apathetic labor force unable to compete for technical jobs in an industrial atmosphere that is constantly modernizing.

"A lot of unemployed people do not look for a job or, when they are recommended for a post, they refuse it," she said.

"Robotization and information processing of better profits and cheaper products have been decided by the government. It is now the root of many French problems — non-qualified workers feeling themselves useless," she said.

She said that "European quotas (that force thousands of farmers) to throw away their excess productions while a third of the world does not eat their fill" is another major problem in her country.

Mathilde, who once considered seeking a career in international diplomacy, will soon return to France to complete her senior year of school. French schools don't give credit for American classes, she says, because our education system is "different."

"The schools are much easier here, but also more interesting. Here you have sports and clubs, and the classes are interesting and fun," she said.

During a typical school day at home, Mathilde would attend classes in math, physics, biology, French, English, Spanish, Greek, history/geography and sports.

But the experience here was well worth the sacrifice of a school year, she said.

"Yes. Without hesitation."

Mathilde, who witnessed a Presidential election last November and then a local election in April, said the political process — and the media coverage of it — is much different here than in her home country.

"If your president has an affair, here they put that on television. You couldn't do that in France. You can't put down the other candidate," she said.

Nonetheless, in the 10 months that she has been here, Mathilde has decided she wants to be a television news reporter.

"I like to talk. I talk all the time. I should put that to use."

When she leaves Granite City, Mathilde will tour the Eastern United States with other Rotary exchange students. The students will get an opportunity to visit Boston, Florida and the Eastern seaboard for three weeks.

Then she will return home to her friends and family.

"I miss them," she said.

"But I'll be sad to leave my family here."

The Granite City Rotary Club will sponsor another inbound exchange student, Sakimi Gimi from Naha, Japan, beginning in August. Host families are being sought.

To apply to be a host family, contact Gail Valle at 452-6207 or 877-7904.

(Staff photo by PAM DOEPKE-HURD)

Mathilde's family, from bottom left, brother Matthieu, mom Suzanne and dad Anobel and Mathilde at the top of the stairs.

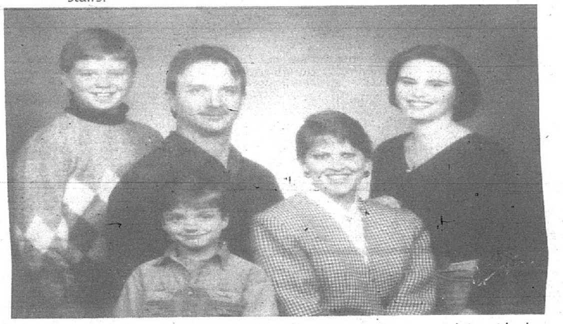

Rotary exchange student Mathilde Pommier of France, right, with her American host family, from left, Matt, John, Johnny and Gail Valle.

Matt Valle prepares to throw a Thanksgiving pumpkin pie at Mathilde, who is armed for a counter-attack.

Being a host parent can be a special experience

The following article was written by Granite City Treasurer Gail Valle, who served as host parent for exchange student Mathilde Pommier of France during her stay in Granite City.

Unless you have been a host parent, it is difficult to describe the feeling of love and understanding that can develop between host parents and their exchange student "son" or "daughter."

In a very short period of time, this person becomes a member of the family. It is a relationship that should last a lifetime.

A host parent assumes the parental responsibilities of the student's natural parents. Because of this assumption of responsibility, there is a bond created between the two sets of parents centered on their relationship with the student.

By treating the student as part of your family, with all the privileges and responsibilities that accompany that relationship, the student becomes a permanent part of your family — not just a short-time visitor.

You share the experiences of the students as they learn about our society and family life, while at the same time you learn about their country, family, customs and beliefs. It is an education that cannot be purchased or acquired in any other way.

Hosting has its responsibilities, joys, sorrows and problems. But the rewards usually far outweigh the difficulties.

The greatest sorrow of the hosting experience is saying "goodbye" when the student returns home.

But the relationship that has developed lives on.

YOUTH FOCUS: *How can you help save the environment?*

By Pam Doepke-Hurd.

Brandi Janitch, Niedringhaus School
"First of all, to save the world we should recycle instead of throwing away our paper and our cans. You should recycle those things. I also think if grown-ups have to go somewhere, but it's in walking range, they should just walk, instead of wasting gas. Also we should not throw our trash on the ground or in the water, because if there is trash in the water it will kill the fish and pollute the water so that we'll have no more fish to eat and no more water to drink. We also shouldn't cut down the trees because trees give us oxygen and paper."

Phillip Fitzhugh, Niedringhaus School
"We can help save the environment by buying high octane gasoline. We can cut down thick limbs instead of big trees for firewood. We can walk alongside the road picking up cans and bottles, etc. We could also make big steel plants not put out so much smoke. Instead of using cars, we could start making three or four seated bikes. That's how we could help save the environment."

Faith Yurcisin, Niedringhaus School
"We can save the environment six different ways: 1. Ride bikes to places we need to go; don't drive cars as much. Because cars, trucks, etc., give off gas and gas pollutes the air. 2. Plant new trees after we cut them down. Because if we don't plant new trees, some animals could die. They wouldn't have a home to live in. Plus, trees take in bad air and gives us good air to breathe. 3. Pick up our trash and trash we see on the ground and throw it away instead of throwing it on the ground. 4. When you buy a six-pack you can cut the rings and then throw them away because if you don't, ducks can get their feet stuck in the rings. Fish can get their bodies stuck. But when you cut them, there's a better chance they won't get stuck in the rings. 5. When you buy something that can be recycled, like aluminum, glass, paper, etc., then recycle them so you can use them over again. 6. Having full force recycling. Everyone would have to recycle, especially in business and in school. They waste so much paper; we could save a whole forest by recycling."

Matt Schneider, Niedringhaus School
"To keep our environment clean you can recycle paper, plastic, cans, and lots of other things. If you cut down a tree, you should plant new seeds. You can also pick up trash and put it in a trash can. You can also use a carpool or ride your bike or walk."

Jamie Cassiday, Niedringhaus School
"Saving our environment is a hard job and we have to help. We can recycle our soda cans, milk cartons, and drink boxes. We can also recycle newspapers. When we are at the grocery store, we can use paper bags instead of plastic bags. We can use glasses instead of paper cups. When we travel and are not going very far, we can walk or ride a bicycle. This will prevent pollution. If we try to do all these things, the world will be a better place to live."

Elizabeth Stopphotte, Niedringhaus School
"I think we should save our environment. It has helped us in many ways. First of all, we should stop littering our school yards and even our own yards are becoming full of trash. Our parks are beginning to look bad even though they have trash cans. Trash is getting into rivers, lakes, and ponds. Plastic is a big problem to water animals. It is getting wrapped around them to where they can't hunt or move. Pollution is a big problem also. Cars make 50 percent of the pollution. On school days, why not walk or use a carpool? Maybe you can take a friend to school or ride to scouts together. Another problem with pollution is mills. Why can't we do what they did in Pittsburg or Philadelphia. They put their factories inside. One last problem is CFCs. CFCs are used in many different things such as hair spray and ice boxes, and other things. People that make things with CFCs say they will stop by 1995. That is two years away. Just think what it will be like by then. Many plants are dying and destroying our forests. Lakes, ponds, rivers, and oceans are polluted. The trees and plants provide oxygen and we are killing them. We need fresh clean water and air to live. So pitch in and help."

Engagements

Wilson-Charbonnier

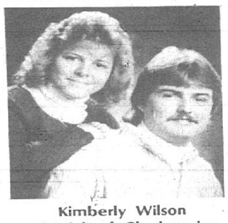

Kimberly Wilson
and Michael Charbonnier

Kimberly Kay Wilson, daughter of Larry and Sandy Detto and of Keith Wilson, all of Granite City, and Michael Allen Charbonnier, son of Bud and Charlotte Charbonnier of Granite City, have announced their engagement.

Wilson is a 1988 graduate of Granite City High School. She is employed by State Farm Insurance Co. in Granite City as a secretary, and by Glik's in Granite City in the credit department.

Charbonnier is a 1987 graduate of Granite City High School and a 1989 graduate of Ranken Technical Institute in St. Louis. He is employed at Firestone in St. Louis as an auto mechanic.

The couple is planning a Feb. 12, 1994, wedding at First Presbyterian Church in Granite City.

Seemiller-Zabotka

Lori Seemiller
and Edward Zabotka

Lori L. Seemiller, daughter of Mr. and Mrs. Andrew C. Martin of Granite City, and Edward V. Zabotka, son of Mr. and Mrs. Edward L. Zabotka of Madison, have announced their engagement.

Seemiller is a 1984 graduate of Granite City High School and is employed by Central Bank in Granite City as a personal banker.

Zabotka is a 1985 graduate of Madison High School and is currently attending Fontbonne College, in St. Louis, majoring in business administration. He is employed at Central Bank in Fairview Heights as a recovery specialist.

The couple is planning an Oct. 2 wedding at St. Mary's Church in Madison.

Martin-Homyer

Karin Martin, daughter of Robert and Janet Martin of Orlando, Fla., and Eric J. Homyer, son of Ronald and Betty Homyer of Plainview, formerly of Granite City, have announced their engagement.

Martin is a 1990 graduate of William R. Boone High School. She is employed by Orange County Public Schools.

Homyer is a 1987 graduate of Granite City High School and is in the U.S. Navy.

The couple is planning a November wedding at Downtown Baptist Church in Orlando.

U.S. SAVINGS BONDS FOR EDUCATION GROW ALMOST AS FAST AS KIDS DO.
For current rate information, call
1-800-4US BOND • 1-800-487-2663
A public service of this newspaper
Take Stock in America U.S. SAVINGS BONDS

MEDICAL AND LEGAL MALPRACTICE
FREE CONSULTATION
If you are seeking representation
for hospital, physician or
legal malpractice
CONTACT LAW OFFICES OF
MORRIS B. CHAPMAN
AND ASSOC., LTD.
GRANITE CITY ST. LOUIS
1406 NIEDRINGHAUS • GRANITE CITY
ILL. 876-8440 MO. 231-1113

Weddings

Reynolds-Heuer

Vincent
and Carla Heuer

Carla Rae Reynolds, daughter of Mr. and Mrs. Kenton E. Reynolds of Madison, and Vincent Lee Heuer, son of Mr. and Mrs. Jerry L. Heuer of Granite City, were married Nov. 11, 1992, at Mount Zion General Baptist Church with the Rev. Alan Sikes officiating.

The matron of honor was Grace Ford of Madison, sister of the bride. Bridesmaids were Sheri Wilson, friend of the bride, and Jennifer Reynolds, sister of the bride. The flower girl was Eliza Ford, bride's niece.

The best man was Mark Yehling of Granite City, friend of the groom. The groomsmen were Matt Shemwell, friend of the groom, and Andy Reynolds, brother of the bride. The ringbearer was Andy Ford, bride's nephew. The ushers were Randy Christy and Jeff Easley, both of Granite City.

A reception was held at Croation Home in Madison.

Carla, a 1986 graduate of Madison High School, has an associate's degree from Belleville Area College and is currently working on a bachelor's degree at Southern Illinois University at Edwardsville. She is employed at 102D USARASF at Scott Air Force Base as a supply clerk.

Vincent is a 1986 graduate of Granite City High School and is employed at Matt's Muffler in St. Louis as a mechanic.

After a honeymoon in Cancun, Mexico, the couple is residing in Pontoon Beach.

Reynolds-Carpenter

Christy Reynolds
and Scott Carpenter

Christy Ann Reynolds, daughter of Monroe Reynolds and Hope Palank, both of Granite City, and Scott Joseph Carpenter have announced their engagement.

Reynolds is a 1991 graduate of Granite City High School. She studied business for one year at Belleville Area College and is now studying to be a physical therapist. She is employed by ITT Hartford Insurance, Co.

Carpenter is a 1990 graduate of Granite City High School. He studied criminal law for one year at Belleville Area College and then joined the Marines in January.

The couple is planning an August 7 wedding.

Koelker-Baker

Johnny
and Sherrie Baker

Sherrie Koelker, daughter of Mr. and Mrs. Ralph Koelker of Granite City, and Johnny Baker, son of Eugene Baker and Iona Holman, were married Dec. 31, 1992, at the home of Brother Wayne Shockley, who officiated the ceremony.

The maid of honor was Sara Koelker of Granite City, sister of the bride. The best man was Richard Carter of Granite City, friend of the couple.

Sherrie, a graduate of Granite City High School, is employed at Door's of Granite City.

Johnny is employed at Granite City Packing and Warehouse as a laborer.

schermer's garden shop
1201 MADISON AVE., MADISON • 877-8694
PET OF THE WEEK

"KATIE"

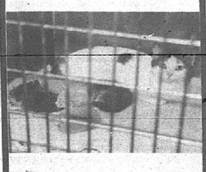

PHOTO BY SUSAN JUDD

This purr-fect little mother cat is proud of her family. Katie is to be spayed and all ready for adoption. If you would like to give Katie a home, contact our office at 931-7030, or visit the Animal Shelter at 5000 Old Alton Rd. Business hours are' 8:00-12:00 weekdays, 9:00-1:00 weekends.

See Us For Your Pets' Needs
•PRO PLAN •SUN • SIEMER •SCIENCE DIET •EUKANUBA •PURINA •IAM'S •KT •MANGELSDORF

SUNSET HILL MEMORIAL ESTATES
PROUDLY PRESENTS OUR SECOND ANNUAL
SALUTE TO VETERANS

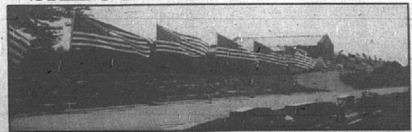

ON MEMORIAL DAY MONDAY, MAY 31, 1993 FROM 8:00AM TIL 4:00PM
OVER 12 FLAGS OF DECEASED VETERANS WILL BE FLOWN IN THEIR HONOR ALONG THE ROADWAYS OF SUNSET HILL CEMETERY.
WE INVITE YOU TO PAUSE A MOMENT ON MEMORIAL DAY & DRIVE THROUGH THIS DISPLAY
REFLECT WITH LOVE & HONOR THE LIVES OF THESE PIONEERS & VETERANS IN OUR HERITAGE & GIVE THANKS FOR THE CONTRIBUTIONS THEY HAVE MADE TO ASSURE US A PROSPEROUS, PEACEFUL FUTURE.
MINIATURE FLAGS WILL BE AVAILABLE FOR ALL VETERAN'S GRAVES
SUNSET HILL memorial estates
CEMETERY • MAUSOLEUM • MONUMENTS
ROUTE 157
EDWARDSVILLE, ILLINOIS
656-3220

BIG SAVINGS AT MUELLER'S ANNUAL
MEMORIAL DAY Sale
PRICES GOOD THRU 5/29/93
1 YEAR NO INTEREST
GREAT BUYS IN EVERY DEPARTMENT!
★ BEDROOMS
★ DINING ROOMS
★ LIVING ROOMS
★ BEDDING, CLOCKS & MORE!

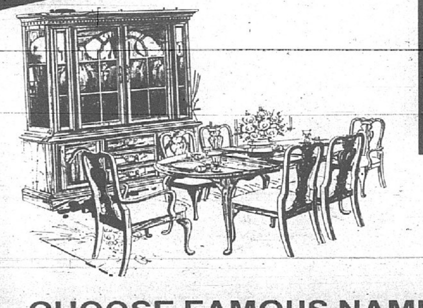

CHOOSE FAMOUS NAMES LIKE
LA-Z-Y BOY, FLEXSTEEL, SERTA,
STANLEY, LANE, TELL CITY,
VIRGINIA HOUSE, DIXIE
Hurry for the best selection.
Mueller
FURNITURE COMPANY
1004 East Main Street
Belleville, IL 62220
Hours: Mon. & Fri. 9 am-8 pm
Tues., Wed., Thurs. & Sat. 9 am- 5 pm
233-0667
METRO EAST #1-800-564-3211

New officers — Installed as new officers for TOPS (Take Off Pounds Sensibly) of Granite City for 1993 are from left: Venita Wadlow, leader; Glodene Van Scoyk, co-leader; Ann Futrell, secretary; Sharron Rollins, weight recorder; Carmen Brieldick, assistant weight recorder; and Alma Burnett, treasurer.

Police officer Sparks talks at Cub Pack 15 meeting

Pack 15 sponsored by Eagles Aerie 1126 held its April 15 pack meeting at the Eagles Hall.

Cub Master Richard Waltermann welcomed the pack scouts and parents.

Waltermann lit the Spirit of Scouting Candle and asked Den 1, led by Webelo Leader Jim Bledsoe, to present the colors.

Waltermann asked Mike Sparks, from the Granite City Police Department, to speak to the pack. The topic was "If Your Child is Missing."

He told parents that fast action by them and law enforcement is critical. He explained child lures used by abductors. A paper was passed out to parents by Sparks on clues and preventive measures to take. If all else fails you can reach additional help through "Search" in New Jersey, a child find in New York, and the National Center on Missing and Exploited Children in Washington, DC.

Waltermann asked advancement chairman Chuck Stokes to come forward to give their scouts these advancements:

Den 1 — Stephen Bledsoe, Jon Dickerson, Adam Johinssee, Michael Smith, Joshua Reyes, and Jamie Galivilsky all received Communicator Merit pins.

Den 2 — Matt Hayden, Walter Christensian, and Billy Webb all received three Silver Arrow Points each.

Den 3 — Robin Clutts Jr., Alex Guika, Gary Hughes, Darin Williams, Mark Ledbetter, Kevin Keeney and Derek Sanchez all received their Wolf Badges. Hughes also received one Silver Arrow.

Den 6 — Jason Brandon, Chris McMamany, and Andrew Hagler, all received a Scientist, Showman's Sportsman pins and three year pin; Jeff Melton, Naturalist, Readyman, Scientist, Showman's Sportsman, and three year pins; John Heck a Citizen Merit pin.

Den 7 — Nathan Ruebhausen received a Bear Badge, one Gold Arrow, and one Silver Arrow point; Shannon Shansfelt received two Silver Arrow points; Daniel Worthen received one Silver Arrow point; and Matt Heath received a Bear Badge.

Waltermann announced that the April 25 was the Lincoln Pilgrimage in Springfield, Ill. June 17 is Shelter 5 and the Pack 15 family picnic starting at 6:30 p.m. July 15 is Bike Rodeo at Frohardt School parking lot. Bring your bikes at 6:30 p.m. August will be a fishing derby at the Long Lake, date later.

Den 1 was asked to retire the Colors. Refreshments were served by mothers of Den 1.

Garden club reports on April, May events

The Garden Study Club held its May meeting at Shoney's Restaurant on Nameoki Road.

President Mary Mang called the meeting to order and Jean Holder led the members in reciting the Club Collect and the Pledge of Allegiance.

Secretary Mary Stonum held roll call and was answered to "Name a Shrub You Grow."

Clara Winter gave a check to the treasurer, Bonnie Rutkowski, for the proceeds of the May 1 plant and rummage sale that had been held at Winter's home.

The group announced activities and projects since April 28 meeting, including cleaning two flower beds and two herb beds at Six Mile Historical Museum grounds in the Junior Chamber of Commerce Stash the Trash Program. On April 30 the club donated and delivered two Pin Oaks for Arbor Day to the new Granite City Hall of Fame Building grounds in the back of the high school. May 1 a plant and rummage sale was held with proceeds going to buy more plants, shrubs, and trees. On May 4 the group planted geraniums in pots on the back patio of the Branch Library on Pontoon Road.

In communications it was announced that the District V Workshop will be May 27 at Immanuel Lutheran Church Educational Building, 111 East Main in Mount Olive. Registration at 9:30 a.m. with call to order at 10 a.m.

Mary Mang reported that she had attended a seminar on house plants, April 27, at Florissant Civic Center. Guest speaker was Mike Albers of Frank's Nursery. He spoke on how to grow healthy house plants, how much water, sunlight, and fertilizer a plant requires. Mang won a potted plant as a door prize.

Program was read by Helen Meyer called Green World. Exhibit was brought by Clara Winter which was a birds nest fern.

Other members present were Christine Hornberger and Marie Oetken.

The next meeting will be 11:30 a.m. June 2 at Shoney's Restaurant.

Dr. Cris Cosas replaces retiring Dr. Dioneda

Family practitioner Dr. Cris C. Cosas, MD, recently joined the staff at St. Elizabeth Medical Center.

Dr. Cosas

He will be taking over the practice of Dr. Frank Dioneda, family practitioner/general surgeon, who is retiring.

Cosas received his medical degree from the University of Santo Tomas in Manila, Philippines, and served a rotating internship at the University of Santo Tomas Hospital and the Womack Army Hospital at Fort Bragg, N.C. He then joined the staff at Womack Hospital.

He has been part of the Family Practice Residency Teaching Staff at Fort Belvoir, Va., and also served as director of primary care and community medicine there. Most recently before joining the SEMC medical staff, Dr. Cosas was the command surgeon at the U.S. Army Reserve Personnel Center in St. Louis.

"I cannot fill the shoes of Dr. Dioneda, since he has been here for 33 years, but I hope to maintain or perhaps make some improvements to the practice over time," Cosas said. "The staff and associates at the medical center have been very helpful and friendly.

"My goal for the practice is to provide quality care to all patients. I am truly privileged to be accepted as part of the staff at St. Elizabeth."

Cosas is a member of the Uniformed Services Academy of Family Physicians, the American Medical Association, and the Association of Military Surgeons of the United States. He is board-certified in and is a fellow of the American Academy of Family Physicians.

Cosas' office is in the Wolf Medical Building, Suite 1, 2044 Madison Ave. The telephone number is 877-2582.

HONOR OUR VETS

In Honor Of
MEMORIAL DAY
The Following Financial Institutions Will Be Closed
Monday, May 31

★ First Bank
The First National Bank in Madison
★ Omni Bank
★ Granite City Steel and Community Federal Credit Union
★ Guardian Savings Bank

BEDDING PLANTS
PERENNIALS — TREES — SHRUBS
DOGWOOD TREES
BRADFORD PEAR TREES
YES! WE HAVE ONION SETS!

GERANIUMS IN 4-IN. POTS
$15 Doz. or $1.49 Each

ZOYSIA
SOD AND PLANTS
(FRESH EVERY FRIDAY)

SEE US FOR ALL YOUR LAWN and GARDEN NEEDS

schermer's garden shop
12th & Madison Avenue
Madison, Ill.
877-8694
Open Daily 8:30 A.M. to 8:30 P.M.
Sundays 9:00 A.M. to 5:00 P.M.

Former Freedom Pharmacy Customers

Choose The Remedy For
The High Cost Of Health Care.

When you switch pharmacies, choose the one with the low price every day of the year. Wal-Mart will make the transfer easy. Just do one of three things: 1) Bring in your refill bottle; 2) or call us with your prescription number; 3) or ask your doctor to rewrite your prescription and bring it to Wal-Mart's pharmacy department.

Our pharmacists will answer any questions and provide you with information about your prescription drugs. And in Wal-Mart's pharmacy department, we'll always have prices you can feel good about.

Where You Decide To Get Your Prescription Filled is Your Choice
Cindy Spalding, R.Ph.
Mon.-Sat. 9 a.m.-6 p.m. • Sun. Closed
451-6002
379 West Pontoon Rd. • Granite City

WAL★MART
ALWAYS THE LOW PRICE.
Always

MasterCard VISA

$5.00
NEW OR TRANSFERRED PRESCRIPTION COUPON
__________, 19____
Pay to the order of WAL-MART'S PHARMACY
Get your next NEW or transferred prescription FREE up to $5.00. If over $5.00 pay the difference. Limit 1 coupon per family.
Customer Signature__________
Not negotiable for cash. Maximum 30 day supply. Expires June 30, 1993
WAL★MART
ALWAYS THE LOW PRICE.
Always

WAL-MART'S ADVERTISED MERCHANDISE POLICY—It is our intention to have every advertised item in stock. However, if due to any unforeseen reason an advertised item is not available for purchase, Wal-Mart will issue a Rain Check on request for the merchandise to be purchased at the sale price whenever available, or will sell you a similar item at a comparable reduction in price. We reserve the right to limit quantities. Limitations void in New Mexico. ©1993 WAL-MART

Obituaries

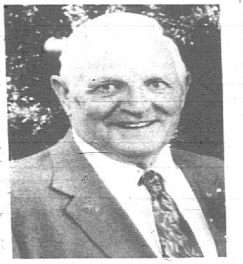

Ralph Crone

Ralph C. Crone, 70, of Rantoul, formerly of Granite City, died at 1:54 a.m. Saturday, May 22, 1993, at his residence. He was born Sept. 18, 1922, in Kingston, Pa.

He was employed at J.M. Jones Co. for 17 years prior to his retirement in 1987. He served in the Army for 22 years before retiring in 1965 and was a member of the Rantoul VFW and American Legion posts.

Survivors include his wife, Dixie (Holt) Crone, whom he married Dec. 1, 1973, in Factoryville, Pa.; six sons, Leonard Crone and Denny Crone both of Granite City, Ralph Crone Jr. and Jimmy Crone, both of Scottsville, Ky., and Erin Crone and Glennon Crone, both of Rantoul; five daughters, Wanda Strode and Reba Mahaney, both of Scottsville, Joyce Palmer of St. Joseph, Mo., Gail Chapman of Champaign and Chandra Cundiff of Thomasboro, Ill.; two brothers, Arthur Crone of Breesport, N.Y., and Stanley Crone of Tunkhannock, Pa.; three sisters, Sarah Howell and Ada Harvey, both of Tunkhannock, and Hannetta Smith of Rockport, N.Y.; 26 grandchildren and 32 great-grandchildren.

He was preceded in death by his parents, George W. and Minnie B. (Weaver) Crone; one brother; and three sisters.

Services were held Tuesday at Lux Memorial Chapel in Rantoul with the Rev. Ron Mulvey officiating. Burial was at Danville (Ill.) National Cemetery.

Elvin Kendall

Elvin D. Kendall, 62, of Ocean Springs, Miss., formerly of Granite City, died at 7:45 a.m. Tuesday, May 25, 1993. He was born June 15, 1930, in Greenville, Ill.

He was retired from McDonnell Douglas in St. Louis, a member of Masonic Lodge 835, Eastern Star Chapter 432, St. Paul United Methodist Church in Ocean Springs, and a former song leader at First Baptist Church in Granite City.

Survivors include his wife, Mary (Petras) Kendall; one daughter, Gail M. Shemwell of Ocean Springs; several brothers and sisters; and two grandchildren.

Services are at Bradford O'Keefe Funeral Home in Ocean Springs. Burial will take place at Crestlawn Memorial Park in Ocean Springs.

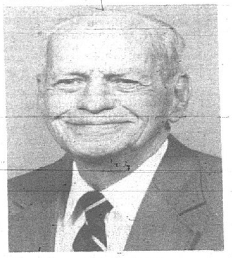

Lerton Hunter

Lerton H. Hunter, 78, of Granite City, died at 9:45 a.m. Wednesday, May 26, 1993, at St. Elizabeth Medical Center in Granite City. He was born Dec. 12, 1914, in Granite City and was a lifelong resident.

He installed carpet at Stephens Floor of St. Louis, for 40 years prior to his retirement in 1975. He was a member of Hope Lutheran Church in Granite City, Carpet Layers Local 1310, and a World War II Army veteran.

Survivors include his wife, Mayme (Voloski) Hunter, whom he married Sept. 25, 1936, in Granite City; one daughter, Toni Karbarski of Granite City; two grandchildren; and one great-grandchild.

He was preceded in death by his parents, Harry and Jessie (Sortwell) Hunter.

Visitation is 5 to 9 p.m. Thursday and 10 a.m. to 9 p.m. Friday at the Werner Chapel for Funerals, 3939 Lake Drive, Pontoon Beach. Services are 10 a.m. Saturday at Hope Lutheran Church with the Rev. David Fielding officiating. Burial will be in St. John's Cemetery in Granite City.

Memorials are requested for Hope Lutheran Church.

Daughters of Isabella hold meeting

The May meeting of Daughters of Isabella, Our Lady of Fatima Circle 835, was called to order by Regent Irma Manning. Chancellor, Josephine Yurko, led the prayer followed by the Pledge of Allegiance.

Roll call of officers and reading of the minutes was by Dorothy Hoedebeck, recording secretary. Treasurer's report was given by Margaret Kwiatkowski. Stephanie Ruzic, financial secretary, reported membership of 62.

Scribe, Lucille Caban, reported on articles carried in the local press and the sending of four get well and one sympathy card.

Knight of Columbus Grand Knight, Roy Ponce, sent a newsletter about upcoming events including a 10 a.m. Memorial Mass was Monday, May 31, at Calvary Cemetery.

The circle received a new traveling vocation crucifix and prayers chosen by state chaplain, the Rev. James P. Keating and Mary Shepley to be said by different members each month for an increase to the priesthood. Eugenia Stanfill accepted the crucifix for the month.

Martha Kozuszek, Mary Horvat, and Lucille Caban were appointed to plan the July 1 picnic which will be held in the Chambers Meeting Room at the Knights of Columbus Hall.

Father Casimir Kicmal, chaplain, is now back at Holy Family rectory and is progressing well.

Those attending in addition to those named above were Anneliese Gyarmati, Ann Pieper, and Cecelia Mance.

The next meeting was scheduled for June 3 at 7 p.m.

Trivia

The title First Lady of Heavy Metal is given to guitarist Lita Ford, a former Runaway and a Grammy nominee for her single "Shot of Poison" from the album "Dangerous Curves." She will be appearing June 10 at Fornaszewski Drum Shop in Granite City.

•Investigate

(Continued from Page 1A)

City — almost its entire department is part-time," Bridick said.

He said the Illinois Association of Chiefs of Police has long fought for legislation, pending again this year, that would require part-time officers to complete the same 400-hour training required for full-time officers.

"My men all have 400 hours of training and these part-time guys, with only 40 hours, are out there with the same powers to make arrests," Bridick said. "It's not a good situation."

Venice Police Chief James Bennett said Wednesday that his department has three part-time officers who are not state qualified.

He said those officers are usually limited to desk duty, but that they have "occasionally been used on patrol.

"I understand (Madison's) concern about liability," Bennett said. "The solution is for me to tell these (part-time) officers they are not to respond outside the city limits of Venice. I am making that the policy right now."

Bennett said department policy already prohibits those part-time officers from participating in high-speed chases or other activities likely to take them outside the city.

"I'll just make sure they don't leave the city at all," Bennett said.

Following a lengthy closed session, the aldermen voted to give the Street and Alley Committee, chaired by Alderman Ron Grzywacz, subpoena powers to investigate records at Venice Township concerning the employment of Madison Street Department employee Bert Armour.

Armour, a 19-year city employee, has been on sick leave from the department since March 1. He is the husband of Alderman Eleanor Armour.

Grzywacz said that, during a review of street department operations, begun after he was appointed Street and Alley chairman May 11, he discovered that Bert Armour "may have also been employed" by Venice Township for about a year and "may have continued to work" there while on sick leave from the city.

Bert Armour said Wednesday that he had no comment on the matter and said, "I guess the only thing I can do is wait and see what shakes out."

Alderman Mike Vrabec asked why, since the township is a public body with public records, it was necessary to grant the committee subpoena powers.

City Attorney Casper Nighohossian said, "All public records are not public."

Nighohossian said an additional advantage of having a subpoena is that it gives the committee the right to also make a person from the township both provide and explain the records.

A motion to grant the committee subpoena powers was approved 7-0 with Eleanor Armour voting "present."

•Alleys

(Continued from Page 1A)

15, in West Madison, which Alderman Norris Horton said drew between 75 and 100 people who picked up trash and cleaned the alleys.

For the cleanup, Grzywacz said, his committee went to the street department and asked all five employees to volunteer to work that Saturday operating the department's high lift and tandem truck.

Although they were offered time-and-a-half pay, no one volunteered, he said.

"Fortunately, we were bailed out by Waste Management, which agreed to give us two off-site dumpsters and trucked them to (West Madison)," Grzywacz said.

"But obviously it would have been better if we could have had our guys truck it directly to the landfill, as we had originally planned."

Later in the meeting, at Grzywacz's request, the aldermen voted to go into closed session to discuss problems with the street department, including personnel.

Grzywacz asked Robbins, who has not yet been reappointed by Bellcoff, to "hang close by in case we need you for questions."

On Wednesday, Bellcoff said that, after the closed discussion, "I am sure that our street department is headed in the right direction.

"I want to assure all of the citizens of Madison that the alleys will be cleaned and the street department will be back to providing the level of service the citizens have been accustomed to, and deserve, very, very shortly," he said.

Red Cross offers revised courses

The Tri-City Chapter of the American Red Cross is offering two new courses to the public along with newly-revised CPR and first aid courses.

The two new courses deal with orienting volunteers to the Red Cross and disaster preparedness for families. The Red Cross will also begin offering newly-revised CPR and some first aid techniques.

The American Red Cross recently announced the release of the newly-designed, state of-the-art CPR and first aid materials for new courses, which are targeted to laypersons as well as professionals. The content and approach of these courses is based on the recommendations of the 1992 National Conference on CPR and Emergency Cardiac Care.

The recommendations were discussed during the conference in February 1992 and then publicly published in the Journal of American Medical Association last October 28. The American Red Cross was heavily involved with the planning of the conference and with the writing of certain sections of the recommendations.

The 1992 conference resulted in a strong consensus for several major changes in the CPR technique, as well as the way it is taught. The new Red Cross courses will be much more customer oriented, with an emphasis on flexibility and simplification.

In all, 19 changes were recommended for changes in CPR technique or the way it is taught. The most prominent change is the notification of the Emergency Medical System immediately after determining unresponsiveness in an adult instead of conducting a primary survey, which includes checking for breathing and pulse before calling.

The rationale behind this comes from the need to have defribrillation as quickly as possible to restart the heart and enhance the victim's chance of survival. Other changes concern the number of abdominal thrusts given to an adult during a choking emergency, the number of back blows and chest thrusts given to an infant during a choking emergency, and the simplification of using one certain number, instead of a range.

The new Red Cross CPR and first aid participant's materials have been developed with the intent of reducing much of the apprehension and unnecessary attention to detail that commonly is associated with CPR and first aid training and evaluation of skills and knowledge. Changes have been suggested that will make techniques easier to learn and remember without sacrificing effectiveness.

The written materials are easy to read and are written at the 7th grade level. They are in full-color and comprise a number of articles with pullouts and "FYIs" that participants will find helpful. The Red Cross still offers certification in CPR and first aid to those participants who desire it, but now will also offer the option of "audit" for those participants who do not require certification and do not desire to complete a written test.

Red Cross courses in CPR and first aid are comprised of three components. These components may be combined to create different courses or with some prior training may be taken by themselves. Component I contains training in Infant and Child CPR, but is designed to build upon the basics of Component I and is three hours in length. A five-hour course in Infant and Child CPR is offered for anyone who does not desire the pre-requisite training in Adult CPR. Component III contains training in the more traditional first aid skills and is three hours in length.

In all CPR courses, the student receives training in the notification of the Emergency Medical Systems (EMS), first aid for breathing emergencies or rescue breathing, first aid for an obstructed airway or choking, and CPR. In courses that include first aid, the student receives training in dealing with bleeding and shock, fractures, and sudden illnesses.

The American Red Cross also recently released two new courses dealing with volunteer orientation and disaster preparedness. Introduction to the American Red Cross is a 3-hour orientation course which introduces the volunteer to the mission and values of the Red Cross. New volunteers will be informed about the many different programs and services the Red Cross offers to the community. This course will teach the structure, the voluntary nature, Red Cross' funding sources, and of course, much of the history of the Red Cross movement.

The second new course being offered is Disaster Preparation and Preparedness.

These courses are offered to the community through the Tri-City Chapter of the American Red Cross, which is located at 3728 Nameoki Road in Granite City. The Introduction to the American Red Cross and Disaster Preparation and Preparedness courses are offered free of charge to the community. All CPR and first aid courses are offered on a cost-recovery basis due to the amount and cost of the materials used.

Registration is now being taken for these courses, which are offered during the evening hours. For more information or to register for the course, you can contact the Red Cross office at 452-7184 between 8:30 a.m. and 4:30 p.m., Monday thru Friday.

Funeral services

Area deaths reported in this week's Sunday and Wednesday newspapers include:

COLEMAN, Goldie (Pashia), 84, of Granite City died at 5:32 p.m. Friday, May 21, 1993, at St. Elizabeth Medical Center. Visitation was held Sunday at Irwin Chapel, Granite City. Services were held Monday at Holy Family Catholic Church, Granite City, by the Rev. Bill Fisherkeller. Burial was at Calvary Cemetery, Glen Carbon.

DILLMAN, Ida M. (Maples), 79, of Edwardsville, a former member of First Baptist Church in Granite City, died Thursday, May 20, 1993, at St. Anthony's Health Center, Alton. Private services were held at Pletcher Funeral Home, Edwardsville. Burial was at Valhalla Cemetery, Godfrey. Memorials to American Diabetes Association or American Heart Association.

FINKE, Minnie Louise (Callender), 86, of Granite City, formerly of Madison, died at 9:45 p.m. Thursday, May 20, 1993, at Colonnades Nursing Home in Granite City. Services were held Saturday at Irwin Chapel, Granite City, by the Rev. Bob Miner. Burial was at Sunset Hill Memorial Estates, Glen Carbon. Memorials to St. John United Church of Christ, Granite City.

GROS, Ethel C. (Ameling), 69, of Collinsville died Wednesday, May 19, 1993, at home. Services were held Saturday at Edgemont Bible Church by the Rev. Doug White. Burial was at Valhalla Gardens of Memory, Belleville. Arrangements were by Kurrus Funeral Home in Belleville. Memorials to Edgemont Bible Church A.W. and A.N.A. Club.

HODSHIRE, Mary (Spatari), 85, Jerseyville, formerly of Granite City, died at 4:40 a.m. Monday, May 24, 1993, at Jersey Community Hospital, Jerseyville. Visitation and services were held Wednesday at Thomas Memorial Mortuary, Granite City, with the Rev. Francis Tebangura officiating. Burial was at St. John Cemetery, Granite City. Memorials to Greenwood Manor Nursing Home, Jerseyville.

MAXFIELD, Mabel E. (Hellmann), 74, of Breese, formerly of Granite City, died Monday, May 24, 1993, at Carlyle Health Care Center in Carlyle. Services were held Wednesday at St. Dominic Catholic Church, Breese, by the Rev. Paul Herbaugh. Burial was at St. Dominic Cemetery in Breese. Arrangements were by Moss Funeral Home, Breese. Memorials to the donor's choice will be accepted at the funeral home.

McGEEHAN, Thomas F. III, 60, of Cahokia died at 5:45 p.m. Wednesday, May 19, 1993, at home. Services were Saturday at Kassly Colonial Chapel in Fairview Heights. Burial was at Mount Carmel Cemetery, Belleville.

MITCHELL, Odis L. Sr., 92, of Granite City died at 6 p.m. Friday, May 21, 1993, at Elmwood Nursing Home. Services were held Monday at Irwin Chapel, Granite City, by the Rev. David Tyler. Burial was at Sunset Hill Memorial Estates, Glen Carbon.

ORAM, Willard, 76, of Bethalto, a volunteer Pontoon Beach area firefighter, died at 7:33 a.m. Friday, May 21, 1993, at Wood River Township Hospital. Services were held Monday at Elias Smith Funeral Home, Bethalto, by the Rev. George Gude. Burial was at Rose Lawn Memorial Gardens, Bethalto. Memorials to American Cancer Society or the donor's choice.

PATTBERG, Martin, 66, of Highland died at 5:25 p.m. Thursday, May 20, 1993, at St. Luke's Hospital West, Chesterfield, Mo. Services were held Monday at St. Paul's Catholic Church, Highland, by the Rev. Rodney A. Schwartz. Memorials to the charity of the donor's choice.

PINNEN, Jessie Mae (McMahan), 78, of Edwardsville, formerly of Granite City, died at 2:20 p.m. Sunday, May 23, 1993, at Anderson Hospital, Maryville. Visitation was Wednesday at Irwin Chapel, Granite City. Services are set for 1 p.m. today at First United Pentecostal Church, 2450 Pontoon Road, Granite City, with the Rev. Kenneth Reeves officiating. Burial will be at Sunset Hill Memorial Estates, Glen Carbon. Memorials to First United Pentecostal Church.

REED, Ira, 72, of Madison died at 1:40 p.m. Thursday, May 20, 1993, at Barnes Hospital, St. Louis. Services were held Tuesday at Friendship Baptist Church, Madison, by the Rev. Lawrence Nash. Burial was at Sunset Gardens of Memory, Millstadt. Arrangements were by Officer Funeral Home, East St. Louis.

SPRAJCAR, Edward, 79, of Granite City died at 6:30 a.m. Sunday, May 23, 1993, at St. Elizabeth Medical Center. Services were held Tuesday at Thomas Memorial Mortuary, Granite City, by the Rev. Casimir Kicmal. Burial was at Calvary Cemetery, Glen Carbon.

SWINDLE, Hobson, 86, of Granite City died at 10:27 a.m. Thursday, May 20, 1993, at home. There was no funeral. His remains were donated to Washington University School of Medicine. Arrangements were by Thomas Memorial Mortuary, Granite City.

FUNERAL PROFESSIONALS

Loren H. Davis

Michael Skoklo

Davis
FUNERAL HOME, LTD.
21st and Cleveland Blvd.
Granite City, IL 62040
(618) 877-0120

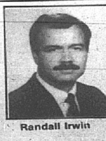

Randall Irwin

Roger Richie

Irwin Chapel
". . . thoughtfulness, always."
931-8000

Mark Scott

Skip Milhouser

Touch of Paris
Floral Designs
2219 Pontoon Road
797-2747

The Excellence in Style of
Shirl K
Floral Designs
"Quality With A Personal Touch"
618-797-6210
2701 Pontoon Road
Granite City, IL 62040

IT'S STRAWBERRY PICKING TIME AT
DONAHUE'S SUNSHINE FARM

BERRY BIG AND PLENTIFUL
BERRY SWEET AND FLAVORFUL
BERRY HOME GROWN FRESHEST
OPEN DAILY 7 A.M. to 7 P.M.
For current picking information call 345-0766. On Fairmont 1½ South State Aid 35. Turn on East Port Plaza (Convention Center & State Police). Watch for signs.
3540 FAIRMONT • COLLINSVILLE, IL
345-0766

Cub Scouts' Blue and Gold has red, white and blue theme

Old Glory was the theme for this year's Blue and Gold held on Feb. 27 at Nameoki Methodist Church.

The decorations were in red, white, and blue, with glimmering stars hanging from the ceiling. Center pieces were made by the Cub Scouts. Ponderosa Steak House of Granite City hosted the dinner.

The Coast Guard from St. Louis presented the colors. Entertainment was performed by Summer Stage singing patriotic songs. Each Den did a skit to show their respect for the flag and the country. Scouts received Pinewood Derby trophies and ribbons.

Advancement awards are as follows: Nathan Fischer, Chris Kahl, Bill Mitchell, Matthew Thomasen, Ken Townsend, Jimmy Weaver, and Ryan Woodson all received Wolf Badges and Arrow Points. Matt Bryarly, Mike Bryarly, Matt Burris, Jimmy Conway, Josh Douglas, Jeremy Hawk, Ryan Herman, Bobby Jarett, Bryan Kwitoshi, Sam Lewis, Jeremy Nighohosian, Brian Pailes, Ronnie Parente, Scott Pilger, Nathan Schneider, Patrick Seibold, Ryan Sloss, Adam Stevens, Adam Willis, and Daniel Woodson all received Bear Patches and Arrow Points.

Stepping out — Eileen's Steppers performed at the Granite City Township Hall for senior citizens' St. Patrick's Day corned beef and cabbage dinner dance. About 400 attended. The Steppers started with the chorus line dance from the Broadway musical, "Hello, Dolly," and finished with the "Don't Mess With Jim" line dance. Nelson and Bernie Hagnauer presented each lady with a corsage of white carnations with green shamrock ribbons. Those pictured are (from left): Candy Kawula, Roselee Hoelter, Ruth Lehne, Betty Smallie, Dorothy Hamilos, Betty Faye Vaughn, Eileen Lakatos, Margaret Kwiatkowski, Shirley Seliner, Eleanor Cook, Elizabeth Payne and Lucille Caban.

School briefs

Kult receives internship award

Lisa Christine Kult, a senior at Culver-Stockton College in Canton, Mo., majoring in accounting, has been selected to receive a Harris Corporation Intership Award.

The cash award, presented by Bill Kellner of Harris Corp., is designed to motivate students to participate in cooperative education programs that serve as preparation for career placement.

She is the daughter of Robert and Judy Kult of Granite City.

Good citizens presented honors

Good Citizenship Awards were presented by the George Rogers Clark Chapter of the Sons of the American Revolution to 16 senior students from all the high schools in Madison County.

Each year the SAR recognizes outstanding students who have demonstrated good citizenship and the high ideals of patriotism.

The recipients, selected by their own school officials were hosted by the SAR in a ceremony at the First Christian Church in Edwardsville on May 12.

Local recipients were: Regan Hildebrand, Granite City High School; Antwon M. Gardner, Venice High School; and Michael Ferguson, Madison High School.

Cox earns associate's degree

Patricia Lee Coppedge Cox has received her associate's degree in business administration from Oklahoma Panhandle State University in Goodwell, Okla.

She is the daughter of Van Winfred Coppedge and Rachel Coro Coppedge, both of Granite City.

High school accreditation extended

Granite City Senior High School principal David Painter announced that the school's North Central Association accreditation has been extended through the 1992-93 school year following the review and approval of its annual report at the Association's Annual Meeting. Accreditation is for one year at a time and must be renewed annually.

The North Central Association, which was founded in 1895, is the largest of the country's regional accrediting agencies. It is a voluntary organization of more than 7,200 schools and 900 colleges and universities in 19 states, plus the Department of Defense Dependent Schools throughout the world.

Accreditation by the North Central Association ensures that the school is meeting the minimal conditions for effectiveness. By setting standards for basic operations of the school and by requiring a comprehensive evaluation once every seven years, the NCA stimulates the school toward continuous improvement.

NCA accreditation helps build public confidence by providing evidence to the public as well as to other schools and educational institutions that the school is meeting expectations and fulfilling not only local standards but also those more widely accepted throughout the region and the nation.

NONCREDIT ACTIVITIES at SIUE

Summer Noncredit Classes at SIUE begin throughout the quarter starting June 19, 1993

SIUE
Southern Illinois University at Edwardsville

For a complete schedule of noncredit classes and activities, call the Office of Continuing Education at (618) 692-3210, or clip the coupon and send to: Office of Continuing Education, Box 1084, SIUE Edwardsville, IL 62026-1084

Send me a schedule of noncredit classes at SIUE!
Name
Address
City
State Zip

SAVE
Genuine BLACK HILLS GOLD JEWELRY SALE
SAVE
GIANT SALE ALL WEEK
Landstrom's BLACK HILLS GOLD
GREAT SELECTION & SAVINGS
MAY 23rd Thru 29th

Hudson JEWELERS, LTD.
3244 Nameoki Rd., Rt. 203 • Bellemore Village • Granite City
452-3188
NEW STORE HOURS: MONDAY, TUESDAY, WEDNESDAY & FRIDAY 9:30 A.M. TO 6:00 P.M.
THURSDAY 9:30 A.M. TO 8:00 P.M. • SATURDAY 9:30 A.M. TO 5:00 P.M.

TRUCK STOP

Get "The Look" at RELIABLE

Concept II DEFLECTA-SHIELD
For Trucks
- The Stylish Aerodynamic Deflector for today's vehicles.
- Manufactured from unbreakable GE Lexan.
- Provides maximum hood protection and bug and stone deflection.
- Custom molded to fit your vehicle.

starting at 69.95

SUNROOFIN' in Style
NEWPORT® SUNROOF
- Curved frame matches your vehicle's curved windshield and roof line.
- Factory installed look inside and out.
- High performance glass keeps your vehicle cool.
- Weathertight, lead-free, 100% silicone sponge seal.
- No problem LIFETIME WARRANTY

starting at 129.95

ALLSTAR
Custom Fit Bedliners Over Or Under The Rail
installed 219.95

GTS VENTGARD
- Fresh air comfort, eliminates drafts and fogging
- Molded from smoke tint aircraft grade acrylic

starting at 39.95

RELIABLE STEREO INSTALLATION DEPT.
Choose from Alpine, Coustic, Yamaha, Rockford Fosgate Car Stereos.

Made in the U.S.A.
A Custom Fit
Extruded Lited Running Boards
- Highest quality — America's most popular brand name.
- They give any truck or van an attractive custom look.
- Always a custom fit.
- Protection stepping in and out of the vehicle. Extra wide non-skid strip has serrated safety edges.
- Lightweight yet durable — won't chip, rust or peel.

starting at 119.95

GTS®
HEADLIGHT COVERS
Improve Aerodynamic Efficiency
- Protect expensive headlights
- Dramatic styling enhancement
- Easy to install, no holes to drill
- Easy to clean, heavy aircraft grade acrylic
- Molded from clear or smoke tint
- Logo design graphics and striping included

starting at 44.95

GTS TAILLIGHT BLACKOUT
- Dramatic solid black look with lights off
- Lights show through aircraft grade acrylic
- Mounts over stock taillights, no holes to drill

starting at 59.95

Cruise Controls for Cars and Trucks
starting at 119.95

PROFESSIONAL INSTALLATION
SERVING THE COMMUNITY FOR OVER 31 YEARS
ALTON and GRANITE CITY
Mon. & Fri., 8-8; Tue., Wed., Thur. 8-6, Sat. 9-5
Reliable Stereo Center
1301 MILTON RD, ALTON 462-8082
3661 Nameoki Rd. Granite City (618)876-8082
In The Mini Mall In front of K-Mart
VISA MasterCard DISCOVER AMERICAN EXPRESS PERSONAL CHECKS
90 DAYS SAME AS CASH
FINANCING AVAILABLE WITH APPROVED CREDIT

Evening Circle holds meeting

The Evening Circle of the First Presbyterian Church met April 20 in the home of Barbara Landis.

Chairman Gladys Fuhrman presided and opened the meeting with scripture readings of Proverbs 3:5-6 and Luke 8:11-15 followed by prayer.

In the absence of Secretary Betty Rea, the minutes were read by Gladys Pare. June Jones gave the Mission Yearbook of Prayer remembering the Presbytary of New Hope, N.C.

The Fellowship of the Least Coin entitled "Faith and Action are Partners" was read by Betty Schmedake. Least coin monies were collected for dedication at the May Fellowship Day of Church Women United. The luncheon was held May 7 at the Nameoki United Methodist Church. The theme of this years celebration is "Human Touch, Divine Healing."

The lesson, "Be Friends with God", was presented by Gladys Pape. Scripture readings from James 3:13-4:12 were used which emphasized that if people in the church are to be friends of God, they must be peacemakers called to make a difference in the lives of all God's people. The lesson concluded with prayer in union.

A recitation of the ancient hymn, "Jesus Calls Us" was given by Gladys Fuhrman and the meeting closed with the Mizpah Benediction.

Dessert was served to Florence Austin, Shirley Yates, Gladys Pape, June Jones, Gladys Fuhrman, Betty Schmedake, and Burdine Holtzscher.

Bryant graduates with high honors

Susan Bryant of Granite City graduated summa cum laude at Webster University in St. Louis in a special honors ceremony May 7 for undergraduates who earned academic honors.

The ceremony was held at the Loretto-Hilton Center.

DAV officers — The new officers of the local Disabled American Veterans Chapter 53 are from left, Ed Roberts, commander; George Krpon, senior vice commander; Robert Pritchard, junior vice commander; Sam Daniels, treasurer; Lonnie Dye, chaplain; and Paul Cooper, adjutant. These officers were elected and installed at a recent meeting for the year 1993.

Library book sale at Wilson Park ice rink June 4-5

The Granite City Friends of the Library's annual book sale will be held June 4 and 5 at the Wilson Park Ice Rink, Benton and Oregon Avenues.

All books will be 25 cents. Magazines are also available.

Friday night is preview night. Hours are 7 to 9 p.m. Admission is $1. Friends of the Library members will have no admission charge.

Admission is free on Saturday. The hours will be from 9 to 11 a.m.

Proceeds of the sale go to help sponsor activities for the library's Children's Summer Programs and to help purchase needed items for the library district.

Anyone wishing to donate books can do so by dropping them off at the main library. Books can also be dropped off at the Wilson Park Ice Rink June 4 after 9 a.m., but before noon.

CONTACTS NOT WORKING?
RADIAL KERATOTOMY MAY BE THE ANSWER

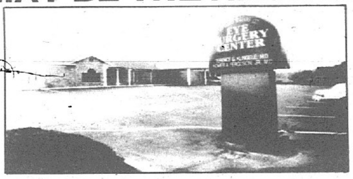

CALL FOR FREE SCREENING AND VIDEO

The Eye Surgery Center
3990 North Illinois Street
Belleville, Illinois

277-1130

COME IN AND SEE WHY BUICK IS THE SYMBOL OF QUALITY IN AMERICA.
AND WE WILL SHOW YOU WHY LAURA IS #1 IN PRICE, SELECTION AND CUSTOMER SATISFACTION.
5.9% APR AVAILABLE UP TO 48 MO.

LOOK at these ONE PRICE DEALS!

NEW BUICK SPECIALS

NEW 1993 BUICK LESABRE'S
Consumer Reports
#1 Selling Full Size Sedans"
Why Pay $18,995 when you can pay $17,980?
NEVER THIS LOW! Sale Price $17,980* Over 90 Buicks Available

STK. 3588

NEW 1993 BUICK SKYLARK SEDAN
STK. #3680
Auto, Air, Pwr. Locks, Anti Lock Brakes, AM/FM, And Much More.

$13,297
3.9 APR. AVAIL. TO 48 MO.**
*297*** per mo with no money down for 36 months Smartdrive

NEW 1993 BUICK CENTURY SEDAN
Auto, A&C, Pwr. Locks, Delay Wipers, Rear Defog, Tilt, Driver Air Bag, AM/FM Stereo Cass. w/Seek & Scan, Dual Power Seat, Recl., Pwr. Windows, Cruise, Reading Lamps and Much More
BLOWOUT

STK. #3971.
5.9 APR. AVAIL. TO 48 MO.**
$13,999*
Airbag

NEW 93 BUICK REGAL SEDAN

$16,498*
Loaded!
STK. #3861. Auto Overdrive, A/C, Rear Defrost, Pwr. Locks, 3.8 V6, Pwr. Windows, Aux. Temp. Controls, Elec. Mirrors, Cruise, Alum. Wheels, AM/FM Stereo Cassette, Pwr. Antenna, Pwr. Seats
5.9 APR. AVAIL. TO 48 MO.**

NEW 1993 BUICK PARK AVENUE
DEMO, LOADED, Dual 6 Way Power Seats, Leather Interior, Automatic Power Locks & Windows, Climate Control, Elec. Recliners, Pwr. Antenna, Traction Control, Remote Entry, Twilight Sentinel Headlights, and Much More.
Sale Price
$25,054*

BRING US YOUR BEST DEAL! We'll Match It or Beat It!

Best In Class
Buick Best in Class Dealer 5 Yrs. Running

Laura

*Price includes all applicable rebates. Tax, Title, License and Doc Fees Not included.
**All Advertised Rates Are in Lieu Of GM Rebates
***297 payment based on $13,797 for 36 months with 3.9% A.P.R. Smartdrive rate. Excludes tax, title, license.

NOW WITH SATURDAY SERVICE HOURS
BUICK•PONTIAC•GMC
JUST MINUTES FROM THE ARCH
I-55/70 TO RT. 157 NORTH, COLLINSVILLE, ILLINOIS
314-621-0824 618-344-0121

Memorial Day SAVINGS MAY 31st

WEDNESDAY SPECIALS
•TACOS
•DRAFT BEER 50¢ A GLASS
•CANS OF BUSCH $1.00
Live Entertainment Every Friday and Saturday
GABBY'S BAR & GRILL
1800 State St., Granite City
452-2009

Special Group
PYKETTES
Linen/Polyester
BLACK - WHITE - YELLOW
•PANTS
•SKIRTS
•TOPS
•JACKETS
•SHORTS
25% OFF
Sale Ends May 29 — Prior Sales Excluded
TOPS 'N' BOTTOMS
Misses Fashions
1343 Nineteenth St. — Downtown Granite City
876-7892

SWIM INTO SUMMER SAVINGS
Bring In This Ad For
SPEEDO
SELECT GROUP 1992 SUITS UP TO 50% OFF
30% OFF

ENTIRE 1993 COLLECTION
MENS & LADIES
Earl's SPORTS
GRANITE CITY Crossroads Plaza • 452-8133
JERSEYVILLE Jerseyville Mall • 498-4688
FAIRVIEW HEIGHTS Market Place Center • 398-2100
GLEN CARBON Cottonwood Mall • 656-0070

BEFORE YOU BUY
REPLACEMENT WINDOWS
Check These PRICES On WINDOWS And INSTALLATION
Buy Factory Direct from Factory Representative
BIG SAVINGS ON TARGET ALUNIMUM REPLACEMENT WINDOWS
Bay, Bow, Sliders, Casement Single and Double Hung
Any Size Made To Order - Picture Windows Included
Price Varies by Size
• Fully Insulated Solid Vinyl • 7/8" Insulated Glass • Double Strength • Maintenance Free • Easy Cleaning • Filled with Argon gas for 40% better insulation.
•40 Year Pro-Rated Glass (20 Year on Thermalator)
•5 Year Glass Breakage • Transferable
•Lifetime Pro-Rated on Moving Parts
Only $169.98
☆ Financing Available ☆ Free Estimates
☆ Measurements Taken At Your Home ☆
COMPLETE INSTALLATION AVAILABLE
Single or Double Hung Thermalator Replacement Windows Installed .... Each $40.00
DON'S HARDWARE
1839 Delmar Avenue Granite City, IL 62040
451-7433 or 451-7532
DONALD CAUGHRON, Owner
FREE DELIVERY

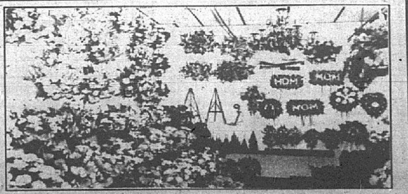

Silk Arrangements Custom Designed For Memorial Day
FULL SELECTION OF SILK FLOWERS AND FLORAL CRAFT SUPPLIES
Schiermer's Silk garden shop
1201 Madison Ave. • Madison, IL 62060 • (618) 877-8694

HAIRBENDERS SALON
LEE'S BEAUTY SUPPLY
#22 Nameoki Village
618-451-2121
20% OFF
ANY SALON SERVICE
(Please Call For Appt. — Expires 6/30/93)
Complete Line Of
•NEXXUS •PAUL MITCHELL
•BAIN de TERRE by ZOTOS
•SCRUPLES
Introducing Paul Mitchell's New
CREATIVE COLOR INFUSING SHAMPOOS
Many Summer Hair Care Needs
• STYLIST WANTED •

Lady Warriors bomb Cahokia, 11-0

Granite City advances to sectional quarterfinals

By Tony Panozzo
Staff writer

The Lady Warrior soccer team passed its first test of the postseason Tuesday with relative ease, routing Cahokia 11-0 in the second round of the Springfield Sacred Heart-Griffin Sectional.

The Lady Warriors, now 13-3-1, advanced to tonight's game against Rochester. The game will be played at 7 p.m. at Benbow Field in Wood River, because Granite City's home field will be unavailable. Preparations for Friday night's graduation ceremony will be taking place.

The Lady Warriors will play Rochester for the right to move on to the sectional semifinals, which will be played Saturday in Springfield.

"WE'RE REAL happy with the team right now," Granite City coach Gene Baker said. "We're playing well."

The Lady Warriors had little difficulty with Cahokia, which defeated Metro East Lutheran in a preliminary round contest Saturday. The Lady Comanches failed to get a shot against Granite City and were outshot 23-0.

"We wanted to be cautious and not get anyone hurt, because we knew they were physical," Baker said. "That team has had a good year. We wanted to keep our composure."

Cahokia held the Lady Warriors without a goal for the first 10 minutes, but it did not take much longer for the Lady Warriors to start scoring. They had a 4-0 lead by halftime and added seven more goals in the second half.

Michelle Knox scored the first goal of the game at the 13:49 mark. Ann Logan added a goal at 21:09, Brooke Bjorkman scored at 25:00 and Denise Dutko scored at 37:31.

SPRINGFIELD SACRED HEART-GRIFFIN SECTIONAL

Quarterfinals

Thursday, May 27

Game 1: Rochester (10-3-1) at Granite City (13-3-1), 7 p.m.

Game 2: Sacred Heart-Griffin (16-4-3) at Collinsville (9-5-2), 7 p.m.

Game 3: Wood River (14-3-3) at Springfield (16-4-1), 3 p.m.

Game 4: Quincy (16-4-3) at Quincy Notre Dame (19-1-2), 7 p.m.

Saturday, May 29

Game 5: Game 1 winner vs. Game 2 winner, 5:30 p.m.

Game 6: Game 3 winner vs. Game 4 winner, 7:30 p.m.

Tuesday, June 1

Sectional championship: Game 5 winner vs. Game 6 winner, 7 p.m.

KNOX BEAT Cahokia goalie Kara Colvin with a blast to the top left corner of the net. Dutko beat three defenders as well as Colvin on her goal.

Knox

Defensively, the Lady Warriors had little trouble. Play remained in Cahokia's end for most of the half.

"The first goal by Knox was a beauty," Baker said. "She really controlled things on the field. She was very fluid."

In the second half, Kami Kessel continued the scoring with goals at 42:05 and 51:31 to make it 6-0. At the 14-minute mark, goalkeeper Stephanie Kult came out of the game and so did most

(See LADY WARRIORS, Page 4B)

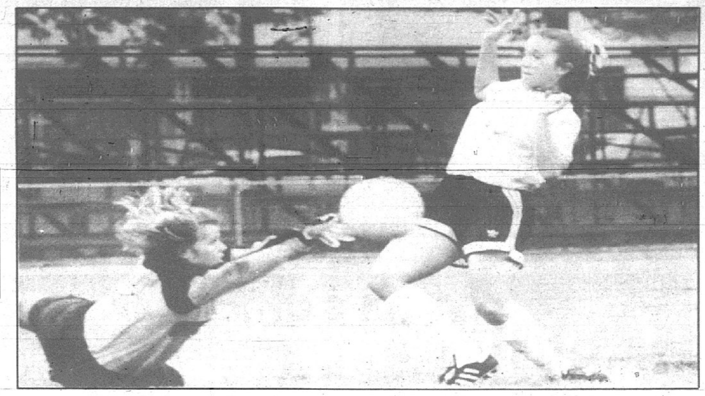

(Staff photo by PAM DOEPKE-HURD)

Lady Warrior soccer player Christy Costillo threatens to score in last week's game against O'Fallon. The Lady Warriors are one game away from the sectional semifinals, which will be played Saturday in Springfield.

State tennis tourney awaits three Warriors

Carmody making second trip; Kumar, Markel to join forces

By Keith Farroll
Correspondent

After helping the team end its best campaign under coach Al Lobdell, three Granite City tennis players will continue their season today when they participate at the IHSA state tournament in Arlington Heights.

Senior singles player Jack Carmody, senior doubles player Sunil Kumar and freshman partner Joe Markel are looking forward to facing their best competition of the season.

THIS WILL BE Carmody's second trip to state. Last season, he won one match and dropped two.

The tournament will run today through Saturday.

"I would like to win more than I lose this year, but the competition is so good up there," Carmody said.

Lobdell said that Carmody's solid style and last year's state tournament experience could pay off this year.

"If a person is prone to beating himself, then Jack will give him every opportunity," Lobdell said. "He knows what to expect. I think last year he was a bit overconfident. (But) I'm quite sure he'll be ready for every match at state."

If Carmody or Kumar advance to Friday's competition, a certain problem may arise.

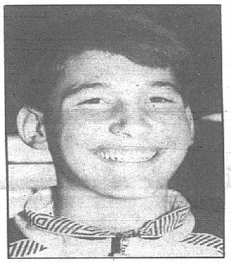

Carmody
Repeat qualifier

"I HAVE kind of mixed feelings if I did play on Friday, because we'd have to leave early to make it home for graduation," Carmody said.

Carmody's ticket to state came when he placed third in the Granite City Sectional tournament last weekend. The top four places earn berths to state.

Carmody said that Lewis and Clark Community College is his top choice for school after this year. He is also considering Belleville Area College.

(See TENNIS, Page 4B)

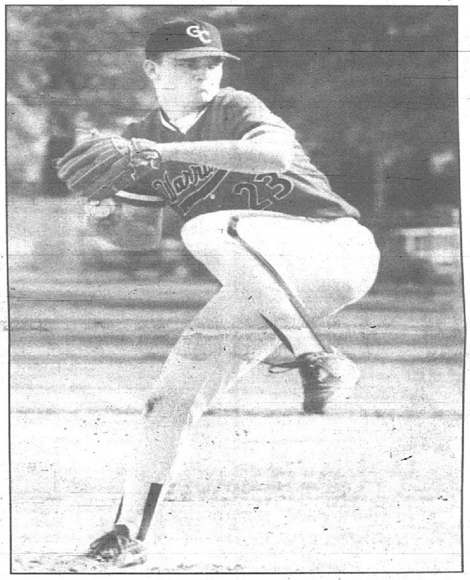

(Staff photo by PAM DOEPKE-HURD)

Ben Hicks and several other Warrior pitchers hope to be on the hill Sunday at Busch Stadium.

Super Sunday

Warriors, Rams to meet in big-league territory

By Tony Panozzo
Staff writer

The timing could be better, but what a setting: Granite City vs. Mount Vernon, 9 a.m. Sunday at Busch Stadium.

Regional play begins this week, and both teams are eager to get the postseason under way. Sunday's game will give both teams a break from regional play, or it could come after both teams suffer elimination.

But neither team is thinking about that just yet. While several other area teams have visited Busch in past years, this will be the first time in a major-league facility for both the Warriors and Rams.

The game will precede a major-league contest between the Cardinals and the San Diego Padres.

"I think it's a great opportunity for our players," Granite City coach Bob Stegemeier said. "We're all looking forward to it.

"All of our varsity kids will dress, and the format will be rather loose. We feel every kid should get a chance to play."

Mount Vernon coach Gil Bernard is taking the same approach. Other teams that have played at Busch have not counted the game as a win or a loss.

For most of the players, the chance to play on a major-league diamond will be the main issue at hand.

"We're really looking forward to it," Bernard said. "Our kids are real excited. I think we're going to treat it like an exhibition game. I'm not saying we're not out to win, but we're going to play everybody and let them get the experience."

To play at Busch, teams are required to sell at least 1,000 tickets apiece. Both schools surpassed that mark with no problem.

Bernard said people in Mount Vernon are still asking him for tickets. Bernard said the idea

(See BUSCH, Page 2B)

School board names Lignoul

By Tony Panozzo
Staff writer

The Granite City school board met Tuesday and announced that Gus Lignoul, the assistant coach for the Warrior baseball team, will take over for longtime coach Bob Stegemeier next season.

Lignoul has been an assistant on the varsity level for the past four years. He has been with Granite City for a total of nine years as a freshman, sophomore and varsity coach.

Lignoul was relieved to hear the news.

"I was very happy," Lignoul said. "I'm looking forward to it. It's been a very good program,

(See LIGNOUL, Page 2B)

Warrior fans need to use Gate 4

Tickets are still available for the Granite City High School baseball team's game Sunday against Mount Vernon at Busch Stadium.

The game will start at 9 a.m., and the gates will open at 8:30 a.m. Tickets are $9.50, and they cover the cost of a game to follow between the Cardinals and the San Diego Padres.

All fans must use Gate 4, and everyone must exit the stadium at 11 a.m. Gates will open for the Cardinals game at 11:45 a.m. Fans may sit in box seats for the high school game.

To obtain tickets, call Granite City athletic director Greg Patton or assistant coach Gus Lignoul at 451-5808.

Journal Writers' Poll
Baseball

Large schools

Team	Record
1. Parkway South (1)	18-0
2. Edwardsville (2)	20-5
3. Belleville West (5)	19-6
4. Lafayette (4)	16-4
5. GRANITE CITY (6)	20-7
6. McCluer North (3)	16-4
7. Belleville East (7)	16-5
8. Parkway Central (8)	13-8
9. SLUH (NR)	15-3
10. Collinsville (10)	18-8

Also receiving votes: Northwest, Francis Howell, Fox, McCluer.

Small schools

Team	Record
1. Lutheran North (4)	16-4
2. Hancock (5)	14-3
3. (tie) Rosary (1)	12-3
3. (tie) Festus (2)	13-5
5. Valley Park (NR)	17-2
6. Aquinas-Mercy (9)	11-6
7. Lebanon (3)	19-6
8. St. Charles (NR)	9-7
9. Althoff (8)	9-10
10. Valmeyer (NR)	19-11

Also receiving votes: Freeburg, St. Dominic, Hillsboro.

Where baseball careers begin

Granite City Park District fields produce future sluggers

By Keith Farroll
Correspondent

When little leaguers Dal and Champ were starting their baseball careers, the odds of them making it to the big leagues were one in a million or even greater.

Now, Dal Maxvill, a Granite City native, and Champ Summers, a Madison native, are retired major league ballplayers. And one thing Maxvill and Summers have in common is that their baseball careers prospered from the Granite City Park District summer baseball leagues.

The Granite City Park District has given little leaguers the hope of making it to the big leagues for many summers. This summer is no different.

ONE THING that Park Supervisor Ray Hoffman said is the selling point to the kids is the pride it takes in taking care of the fields.

"Our facilities for the kids, I think, are the best around," Hoffman said. "We also try to train our umpires. Most of them are juniors and seniors in high school."

At the park, there are seven diamonds, two of which have pitching mounds for the juvenile baseball division. So far this season, a combination of bad weather and poor field conditions due to the bad weather has resulted in 110 rainouts.

Baseball and ponytail softball leagues have been going on since May 8, and the season will continue until August. Approximately 995 area youngsters age 8-15 fill up the 48 baseball and 25 softball rosters. Most of the rosters are made up of the maximum 15 players, with some rosters using the minimum 13 players.

THE COST for a team to enter the league is $170. Teams must find their own sponsor and must provide their own uniforms. Also, Pepsi-Cola hands out T-shirts to first-year teams.

The teams are formed by coaches whose job is to find the players. Potential prospects without a coach go on a waiting list for a team looking to extend its roster.

Hoffman said that is one drawback to the system.

"Most kids get picked up, but some kids don't, and that's a shame," Hoffman said. "It's just because we lack the coaches."

The kids that do make it, in every level, get to play at least three innings. And at every level, except juvenile, the player is guaranteed at least one at-bat.

ANOTHER BENEFIT to joining the league is that there are summer tournaments in July that draw teams from throughout the bi-state area. The bantam tournament is slated for July 10-11, the midget tournament will be July 17-18 and the juvenile tournament is scheduled for July 24-25.

As far as the younger kids in the league are concerned, the first year of play for girls and boys is T-ball. In the second year, the girls remain playing T-ball while the boys have their coaches pitch to them. Thereafter, the players must pitch for their own team.

Trivial matters

1. The Warrior baseball team's last regional title came at Edwardsville in 1987. Before that season, when was the last regional championship for a Granite City team?

2. There have been 15 no-hitters thrown in the history of the IHSA state baseball tournament. What Metro East school produced the first two?

Answers at right.

Community Sports Calendar

Prairie State Games tryouts slated

Tryouts for the 1993 Prairie State Games Southern Region girls scholastic team will be held June 7, 9, 14 and 16 at the Edwardsville youth fields on Bluff Road at Southern Illinois University. The tryouts will go from 5-7 p.m. each day.

The cost is $15, and the coaches will be Gene Briggs and Deana Wallace. For more information, call 876-4719.

The Prairie State Games finals will be held July 9 at the University of Illinois.

Coming up

Golden Girl

Madison High state champ Yukeitha Gardner (right) will be featured Sunday.

Gardner

Trivia Answers

1. 1981, when Granite City North won its own regional. 2. Belleville's Lee Wolters threw a 1-0 no-hitter to beat Peoria Woodruff for the 1947 state title, and Belleville's Rick Wagner no-hit Chicago Bowen 7-0 for the 1954 title.

Journal Writers' Poll
Girls Soccer

Team	Record
1. Incarnate Word (1)	17-1
2. Cor Jesu (7)	14-2-1
3. Francis Howell North (3)	19-9-2
4. Oakville (2)	19-2-1
5. GRANITE CITY (5)	12-3-1
6. Parkway Central (NR)	14-4-2
7. Hazelwood Central (4)	18-4-1
8. Aquinas-Mercy (8)	16-6-3
9. Nerinx Hall (6)	N/A
10. Kirkwood (10)	N/A

Also receiving votes, in order: St. Dominic, Rosati-Kain, Rosary, St. Charles West.

Number in parentheses indicates last week's ranking.

•Busch

(Continued from Page 1B)

for the game was first hatched last spring when the Rams advanced to the Granite City Sectional title game.

"We've had great community support, and our players have done a real good job with selling the tickets," Bernard said. "People keep calling wanting to get more tickets. I wonder where all these people have been the past four months."

The Granite City end was handled primarily by assistant coach Gus Lignoul, along with athletic director Greg Patton and principal Jerry McKechan. Lignoul said he began work on the project last October.

Lignoul, who will take over for Stegemeier as head coach next year, said playing at Busch helps both teams in several ways. The game will raise community interest as well as money for the two high school programs.

"We went to Bob with the idea last year," Lignoul said. "I told him with this being his last year, I would take the responsibility to get them there.

"It's a great fundraiser. That's the big thing. It helps your program."

Patton, whose son, Marc, plays second base for the Warriors, said Lignoul oversaw a project that will result in a game that will give players from both teams an experience to remember for the rest of their lives.

"He did the majority of the work," Patton said. "It's a great idea. We're looking forward to it. It's something all the kids will remember."

The players will get a first-hand look at what it is like to play in the major leagues. The Warriors will use the first-base dugout, and the Rams will be on the third base side.

It has not been uncommon for Cardinals players to sit next to the high school players and watch. Both teams will have access to the dressing rooms. In addition, Cardinals vice president and general manager Dal Maxvill will meet with the Granite City players.

Maxvill, a Granite City native, plans to be in the dugout along with former Granite City baseball coach Al Lewis Sr.

"I think one of the highlights other than getting the kids to play is they'll be able to meet Dal Maxvill," Lignoul said. "It's going to be neat."

Both teams, however, have other concerns this week. Mount Vernon opens regional play today, and Granite City begins the postseason Saturday.

The Rams are in the Murphysboro Class AA Regional. They have earned the No. 2 seed and will play today against Mount Carmel. The winner of that game will play Saturday against Murphysboro or Herrin.

Mount Vernon has earned the second seed despite its 10-11 record. The Rams have lost their past four games.

"Our past few games, we haven't been able to throw real well," Bernard said.

The Warriors, meanwhile, have earned the No. 1 seed in the Edwardsville Regional. The Warriors will play the winner of today's game between Civic Memorial and Jerseyville at 1 p.m. Saturday.

"We don't know what to expect, because we don't know who we'll play," Stegemeier said. "I've heard Jerseyville has real good hitting, and Civic Memorial has a couple of good pitchers."

Granite City will be looking to defend its seed and advance to Tuesday's regional title game. The Warriors' last regional title came in 1987.

Stegemeier, in his final season, is optimistic but guarding against overconfidence. The Warriors are 21-7.

"We've gotten real good pitching and defense this year," Stegemeier said. "It all depends on how our pitching goes."

•Lignoul

(Continued from Page 1B)

and I'm just going to try to maintain the high standards that have been established here."

Lignoul will also serve as Post 113's coach this summer. He has coached the American Legion team for the past two years.

Stegemeier is in his 20th and final season with Granite City. He has coached at both Granite City and Granite City North.

Before the season began, Stegemeier was inducted into the Illinois Baseball Coaches Association's Hall of Fame. His overall record of 353-236 includes three regional titles and a trip to the state tournament in 1979.

LOW LOW PAYMENTS
CLEAR THE LOT SALE
NO MONEY DOWN!
YOUR ALL-AMERICAN DEALER!

93 Buick LeSabre Stk #3372
SALE PRICE $17,980 or $371 @ Mo.
Power windows, locks, tilt, cruise, cassette, power antenna, defogger.

93 Olds Cutlass Supreme Stk #3047
SALE PRICE $15,595 or $322 @ Mo.
ISC pkg., alum. wheels, tilt, cruise, int. wipers, power wind., locks, stats, mirrors, power antenna, RTE Value pkg.

YOU'LL GET STRAIGHT TALK FROM FOUR FLAGS

93 Pontiac Grand Am Stk #3373
SALE PRICE $11,690 or $242 @ Mo.
A/C, rear defogger, anti lock brakes, AM/FM stereo, bucket seats and more.

93 Pontiac Sunbird Stk #3273
SALE PRICE $9,800 or $203 @ Mo.
A/C, tinted glass, sports mirrors, AM/FM cassette & more.

Prices include GM incentives, exclude tax, title, lic. & doc. & 8.75% APR for 60 mo. to qualified buyers

USED CAR SPECIALS!!!

92 Conv. Van Sharp, 17,xxx miles	$18,995	91 Sunbird Nice	$6,995
91 Ciera V-6, auto	$8,995	91 Cavalier RS Auto, A/C	$7,495
91 Regal Loaded	$10,495	90 Conv. Van Extra Nice	$12,995
90 Nissan Sentra Low Miles	$4,995	90 Mercury Cougar LS Fully equipped	$9,995
90 Buick LeSabre Loaded	$11,495	90 Lumina Euro Clean	$8,295

BUICK PONTIAC OLDS GMC
FOUR FLAGS MOTORS
1 Mile N. of I-270 on Hwy 159
Edwardsville 656-6340
601 N. Main, Edwardsville
692-2444 • 1-800-244-3687

NEWBOLD TOYOTA
235-7200
ON SPOT FINANCING
4101 N. BELT WEST, BELLEVILLE
OPEN TIL 9:00 MON-WED-FRI

Lease Special
1993 TOYOTA CAMRY LE
$259** Per Month
IMMEDIATE DELIVERY
** Lease For 42 Months, 10% Down, License & Tax Included. See Your Salesman For Complete Details.

BIG 4 CHEVROLET Geo

SAVE BIG on this 1993 40th Anniversary Corvette!
(Demo)

93 JEEP CHEROKEE LAREDO	$16,420	92 NISSAN SENTRA GXE	$9,985
92 CHEVY S-10 BLAZER 4x4	$16,995	90 TOYOTA CAMRY DX	$8,295
90 OLDS CUTLASS	$7,490	88 FORD ESCORT GL	$3,700
92 NISSAN SENTRA GXE	$9,985	90 SUBARU LEGACY	$6,795
89 CHEVY SCOTTSDALE P/U	$9,490	88 MAZDA 323 4 Dr.	$5,275
90 NISSAN SENTRA	$3,500	90 GEO PRIZM	$6,995
92 CAVALIER CONVERTIBLE	$12,950	91 CHEVY LUMINA EURO 4 Dr.	$10,490
89 GMC SAFARI	$7,750	92 CHEVY LUMINA EURO	$14,690
91 CHEV. CAPRICE	$10,975	92 CHEVY LUMINA EURO	$12,490
92 CHEVY ASTRO EXTENDED VAN	$12,957	91 FORD TEMPO	$7,945
91 GEO TRACKER	$9,350	TRUCKS	
92 GEO PRIZM	$8,725	87 CHEVY S-10 EL 4x4	$6,990
90 SUBARU LEGACY	$6,795	88 FORD RANGER	$5,500
89 ACURA LEGEND LX	$10,995	91 CHEVY S-10 EL	$6,950
88 VW JETTA	$6,625	88 CHEVY S-10 EL, 5 Speed	$5,500
91 TOYOTA CELICA GT NOW	$11,950	92 CHEVY S-10 Tahoe, Auto	$10,943
90 MAZDA MIATA	$10,977	92 CHEVY S-10 EL, 5 Speed	$8,450
91 PONTIAC GRAND PRIX	$10,500	91 CHEVY S-10 EL	$6,985
90 FORD F-150 SUPER CAB	$8,995	91 CHEVY S-10 Tahoe, 2 Time	$8,750
92 CHEVY CAVALIER 4 Dr. RS	$8,500	91 CHEVY S-10 EL, 5 Speed	$6,770
89 ACURA LEGEND, Loaded, Sun Roof	$10,995	91 CHEVY S-10, Auto 4x4 Tahoe	$8,875
88 CHEVY CORSICA 4 Dr.	$5,180	92 GMC S-15 Sonoma SL, 5 Speed	$8,750
89 CAPRICE CLASSIC	$9,950	90 CHEV. SILVERADO	$11,950

OnePrice PRE-OWNED
Cars • Trucks • Vans • Sport Utilities
345-5444
1820 Vandalia Street • Collinsville

It's Here! Our Annual Buy Like A Dealer SALE

This is it! Your one-time opportunity to pay the price WE pay on a new Ford. Just ask for the invoice and you'll know it's true. We have hundreds of cars coming and we need to make room, so pick from our terrific selection NOW at Jack Schmitt,
the East Side's Number One Ford dealer!

BUY WITH NO MONEY DOWN
LOW FINANCING AVAILABLE
OVER 400 CARS & TRUCKS AVAILABLE

'93 FESTIVA
$6090 OR $122.00 PER MO.
2 door hatchback
WITH NO MONEY DOWN!

'93 TEMPO
$8095 OR $162.00 PER MO.
A/C, tilt, & more.
WITH NO MONEY DOWN!

'93 PROBE SE
$13,511 OR $271.00 PER MO.
A/C, tilt, electric mirrors, rear window defroster, AM/FM premium cassette stereo, GT cloth bucket seats and more.
WITH NO MONEY DOWN!

'93 RANGER XLT
$9570 OR $191.00 PER MO.
A/C, stereo/cassette, sliding rear window, cast aluminum wheels & more.
WITH NO MONEY DOWN!

'93 F150 FLARESIDE
$13,325 OR $267.00 PER MO.
A/C, sliding rear window, AM/FM stereo, chrome step bumper & more.
WITH NO MONEY DOWN!

'93 AEROSTAR XL
$15,437 OR $309.00 PER MO.
Automatic, A/C, privacy glass, tilt, cruise, two-tone paint, power windows, power locks & more.
WITH NO MONEY DOWN!

In Stock Units Only
7.5% APR at 60 months. Includes all factory rebates, young buyers incentives and commercial accounts to qualified buyers.

1823 Vandalia St. Collinsville, IL 344-5105
Jack SCHMITT Ford
245 S. Buchanan, Edwardsville, IL 656-2585

Road to nationals

Granite bowler heading to Kansas City tourney

By Keith Farroll
Correspondent

For most high school students, reaching a state level tournament is the highest rank of competition they may ever face.

But senior bowler Frank Reyes has his eyes set on a national tournament — the National Junior Bowling Championships.

Reyes, a native of Crestwood, Mo., will represent the state of Illinois on July 14-18 in Kansas City at national competition in the boys majors age group in the scratch division. There is also a handicap division.

But why is a Missourian representing Illinois at nationals?

REYES BOWLS in a league at Granite Bowl. After meeting people at various tournaments throughout the years around the bi-state area, Reyes has been bowling at the Granite Bowl for three years.

Reyes' path to the nationals started in Granite City. First, he had to get selected by his junior director, Shirley Byrd, at Granite Bowl to bowl at an area tournament — which was at Panorama Lanes in Belleville, where the top three advanced to state.

Reyes' road to nationals started a little shaky.

"I finished third," Reyes said. "Everyone was shooting terrible, but I was shooting a little better than the rest."

THE TWO-DAY state tournament was held at Granite Bowl.

On the first day of competition, the bowlers rolled eight games. The top 10 bowlers with the highest cumulative scores on the first day qualified for the finals on the second day.

In order to qualify for the tournament, a bowler had to have the highest running total of pins after two days.

"I was feeling pretty comfortable the first day," Reyes said. "For eight games, I bowled a 1764, which is about a 220 average."

That 220 average was enough to send him into the finals, but he still had some ground to make up.

"AFTER THE first day, I was in second place about 60 pins behind the leader," Reyes said. "No one thought anyone could catch him."

On the second day of competition, 10 bowlers rolled five games. Things weren't looking good for Reyes after the first three matches. He said he bowled about a 250 the first game before rolling a pair of 190+ games.

"I got on myself telling myself to concentrate," Reyes said. "I knew if I let my temper get to me, then I didn't have a chance."

Reyes rebounded to bowl a pair of 220+ games to close out the tournament.

"I DIDN'T THINK I was in the top five after those 190 games," Reyes said. "Then a friend told me that I was No. 1. It felt great. I couldn't believe I could do that. I thought I bowled against a lot better people."

Now Reyes, 18, a senior at Lindbergh High School, will start preparing for nationals.

"What I intend to do is get on a program where I practice everyday and work on stamina," Reyes said.

(See REYES, Page 4B)

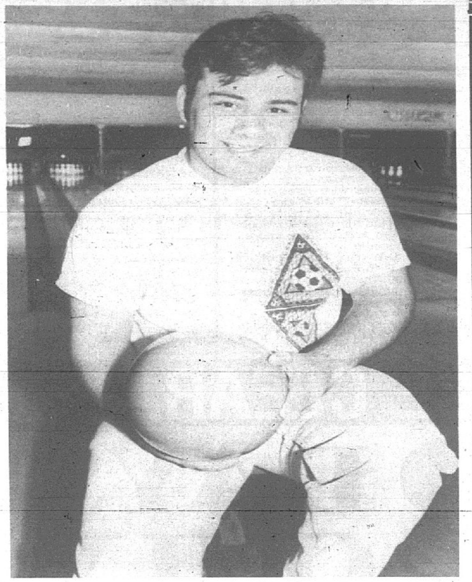

(Staff photo by PAM DOEPKE-HURD)
Frank Reyes, a senior bowler at Granite Bowl, has qualified for the National Junior Bowling Championships.

Senior Olympians — Four women from Granite City won a total of 11 medals during the Southwestern Illinois Regional Senior Olympics earlier this month at Southern Illinois University-Edwardsville. Pictured from left are Lou Hall, Helen Meyers, Pauline Hanson and Wilma Ostresk. Hall won a gold medal in the 1500-meter walk, a bronze medal in free-throw shooting and a silver medal in golf putting. Meyers won a silver medal in the 1500-meter walk, a gold medal in the free-throw competition and a gold medal in putting. Hanson won gold medals in the 1500 walk and the free-throw competition and a silver medal in putting. Ostresk won a silver medal in the three-throw competition and a gold medal in putting.

According to the American Heart Association, high blood pressure is particularly prevalent in middle-aged and elderly people, blacks, obese people, heavy drinkers, women who take oral contraceptives, and people with diabetes mellitus, gout or kidney disease. High blood pressure is also more prevalent among men than women.

LAURA'S FEATURED VEHICLE
New 1993 GMC SONOMA SLE PICK-UP
STK. #3262
V-6, Pwr. steering, tilt, delay Wipers, AM/FM Cassette, Painted rear Step Bumper, cruise, full Size Spare tire, Anti-lock Brakes, Gauges, Tinted Glass and More.
5.9% APR Avail. Up to 48 mo.
List Price Value $12,882
SALE PRICE $8,990*
*Includes FTB Rebate

New 1993 GMC 4 DOOR JIMMY SLE
Enhanced 4.36 L. V-6, Auto, O/D, SLE Equip. A/C, Pwr. Windows & Locks, Cruise, Tilt, Delay Wipers, Anti-lock Brakes, Luggage Rack, AM/FM Cassette, Elec. Tailgate, Alum. Wheels, Rear Wiper, Tu-tone, Deep Tined Glass, Demo
STK. #3765
SALE PRICE $17,590*

AREA'S LARGEST SELECTION OF GMC TRUCKS OVER 150 AVAILABLE.

Over 40 Full Size Club Coupes Available
1993 GMC Sierra Club Coupe SLE
Power Windows, Power Locks, Tilt, Cruise, AM/FM Stereo Cassette, Air, Aux. Lighting, Folding Rear Seat, Cloth Int., Carpeting, Rear Anti-Lock Brakes, Tinted Glass, Chrome, Rear Step Bumper, Power Steering
LIST PRICE VALUE $18,862
SALE PRICE $15,690
STK. #3019

New 1993 GMC ½ Ton Pickup
Auto Overdrive, A/C, Bedliner, AM/FM Stereo, Clock, Bench Seat, Sliding Rear Window, Painted Step Bumper, Anti-Lock Rear Brakes, Gauges, Tinted Glass, Power Steering 5.9% APR AVAIL. TO 48 MO.**
OVER 100 FULL SIZE PU AVAILABLE
$14,875 List Price Value
$14,507 STK. #3941

NEW PONTIAC SPECIALS
OVER 90 NEW PONTIACS AVAILABLE

BRAND NEW Pontiac Grand Am's
A/C, Tilt, Rear Defrost, Pwr. Locks, Anti-Lock Brakes, Tinted Glass, Fog Lamps, Deck Lid Release, Gauges, Floor Mats, AM FM Stereo/Seek & Scan, Child Safety Locks, Stainless Exhaust, Anti Corrosion Protection, Reclining Buckets, and Much More
Sale priced $11,590*
$249 per month, No money down 36 months, 3.9%***

NEW 1993 Pontiac Lemans Coupe
Low Monthly Payment
LOW PRICE $6,987
Stk. #3843
Hurry While They Last!

NEW 1993 Pontiac Bonnevilles
LOADED Pwr. Windows, Pwr. Locks, Gauges w/Tach, Anti Lock Brakes, Driver Airbag, Air Cond., AM FM Stereo Seek & Scan and Clock, Rear Defrost, Tilt Wheel, Cruise, Lamp Group, Fog Lamps, Tinted Glass, Pass Key Theft Deterrent System.
$17,540* Stk. #3716

New 1993 Pontiac Grand Prix Coupe
with B4U Acro Performance Package, Demo, Loaded, Pwr. Window And Locks, 6 Way Pwr. Seat, AM/FM Stereo Cass. With Steering Wheel Controls Pwr. Mirrors, Auto Overdrive, Pwr. Antenna, Head Up Display, 16" Crosslace Alu. Wheels, Much More!
SALE PRICE $17,597* MSRP $20,655 STK#3126

PONTIAC REPURCHASE SPECIALS

92 Pontiac Grand Prix Sedans	92 Pontiac Bonnevilles	92 Pontiac Grand Ams	92 Pontiac Sunbird Convertible	REPURCHASE
V6, Loaded	V6, Loaded	Auto, Loaded	Never Before This Low - Must Go	'92 Pontiac Sunbirds
From $11,750	From $13,990	Consumer Digest "Best Buy"	Sale Price	From $7,995
Originally Over $18,000 Value.	Originally Over $21,000 Value.	From $10,495	From $12,995	
STK #R2111	STK #R2173	STK #R2084		

SAVE TIME AND MONEY BY MAIL
Apply for No Charge Pre-Approved Credit
Your Signature Gives Us Authority To Run Credit.
Name ______
Address ______
City/State ______ Zip: ______
Phone:(H) ______ (W) ______
Soc. Sec. # ______
Time on Job: ______
Signature ______
Mail To: Laura Buick Pontiac GMC 903 N. Bluff Rd., Collinsville, IL 62234

LARGEST SELECTION BEST PRICES ON 92 REPURCHASED VEHICLES

BUICK REPURCHASE VEHICLES

92 Roadmaster	92 Buick Regals	92 Buick LeSabre	92 Buick Centurys
Limited, fully equip., leather interior.	V6, Loaded	Loaded	V6, Loaded
	"In Top Ten For Initial Quality" J.D. Power & Assoc.	"Family Circles" Domestic Car of the Year.	"In Top Ten For Initial Quality" J.D. Power & Assoc.
From $16,995	From $11,890	$14,990	From $10,990
STK #R2250	STK #R2224	STK #R2089	STK #2268

Best In Class
Buick Best In Class Dealer 5 yrs. Running
*Price Includes GM Rebate, Tax, Title, Lic. & DOC Fees Not Included.
**All Advertised Rates In Lieu of Rebates
NOW WITH SATURDAY SERVICE HOURS
Laura
BUICK • PONTIAC • GMC
JUST MINUTES FROM THE ARCH
I-55/70 TO RT. 157 NORTH, COLLINSVILLE, ILLINOIS
314-621-0824 618-344-0121

U.S. SAVINGS BONDS FOR EDUCATION GROW ALMOST AS FAST AS KIDS DO.
For current rate information, call
1-800-4US BOND • 1-800-487-2663
A public service of this newspaper
Take Stock in America U.S. SAVINGS BONDS

SERVICE HOURS
MON-FRI
7AM-6PM
GM Parts Mr. Goodwrench
THE NEW BIG 4 CHEVROLET
Geo
1820 Vandalia
a mile south of interstate 70
on Highway 159
(618) 345-5444
GM Parts Mr. Goodwrench

PUT YOURSELF IN THE HANDS OF Mr. Goodwrench
ASE AUTOMOTIVE SERVICE EXCELLENCE
Make an appointment today!
ASE & GM Certified Technicians
FREE LOANER CAR - ASK FOR DETAILS

Anybody Can Quick-Change Your Oil...
But nobody does it quite like Mr. Goodwrench. So bring your car in today! We'll change your oil and filter, perform a complete chassis lube and 10 point maintenance check in 29 minutes or less or the next one's FREE
Mr. Goodwrench QUICK LUBE plus
$18.95

STAY COOL THIS SUMMER.
Our factory-trained air conditioning specialists will perform an 8-point check that will make sure your air conditioning systems keeps you cool in the coming months. We will
• Adjust drive belts
• Inspect hoses & clamps
• Check coolant levle
• Test system pressure
• Check for leaks
• Clean condenser
• Test performance
NOW ONLY $29.95
parts & freon extra
Offer good through 6-30-93

580 SK turbo
The Case 580SK turbo provides the perfect balance of power, speed and performance.
Increased horsepower
More torque to the wheels
Fast response to changing loads
Improved loader capability
Quick backhoe cycles
580SK turbo combines precision with power
More power
Turbocharged Case 4T-390 engine delivers 78 net hp • 25% more torque to wheels
Enhanced loader performance
With 4WD, delivers loader performance of a single-purpose 1yd³ wheel or crawler loader
Increased productivity
5,500-lb loader lift capacity • smoother, faster loader and backhoe cycles • faster roading
Easy serviceability
Easy access to engine and filters • electronic warning system for critical functions
H. EDWARDS EQUIPMENT, INC.
3169 MASCOUTAH AVE. (RT. 177)
BELLEVILLE, IL 62221
(618) 233-2184
Case

GUILTY OF TRANSMISSION NEGLECT?
COME IN FOR A $54.95* TRANSMISSION TUNE-UP BY OUR FACTORY-TRAINED SPECIALISTS.
Our complete checkup will keep you from facing a huge bill later on for replacing a neglected transmission.
*See us for details about services included. Offer expires 6-30-93.
Goodwrench ATF DEXRON II
It's not just a car, it's your freedom.
GM Parts Mr. Goodwrench

$50.00 DISCOUNT on any PAINT OR BODY WORK
Use coupon for any body repair bill over $500.
Must present this coupon on arrival. Not redeemable for cash. LIMIT ONE PER CUSTOMER • Exp. 6-30-93
We have the latest computerized paint mixing system and state of the art Down Draft Paint Booth.
Ask about our 5-Year paint warranty.
FREE ESTIMATES

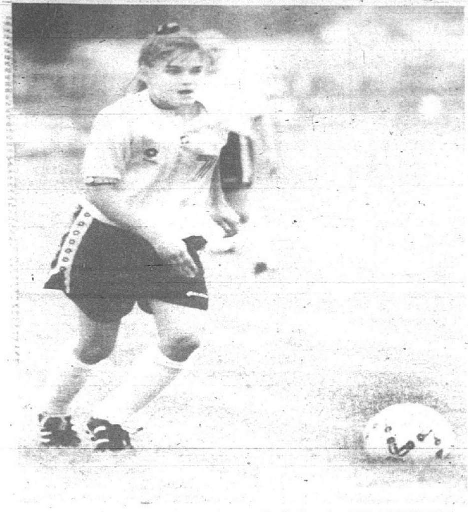

(Staff photo by PAM DOEPKE-HURD)
Kami Kessel had two goals to open the second half in Granite City's win Tuesday.

•Lady Warriors

(Continued from Page 1B)

of the other starters.

The second team maintained the lead and finished up with five more goals. Valerie Hasty scored at 54:14, Penny Kreher scored at 58:16, Jill Haddix scored on a penalty kick at 60:18, Bjorkman scored at 74:20 and Kreher finished the scoring with a goal at 76:05.

Bjorkman, Kreher and Kessel finished with two goals apiece. The Lady Warriors bombed the Cahokia net throughout the game.

"They've been hitting the ball real well," Baker said.

Up next for the Lady Warriors is Rochester, which advanced by defeating O'Fallon. The Lady Rockets are 10-3-1.

"Rochester is supposed to be a real physical team," Baker said. "They will be competitive."

The Lady Warriors are the top seed in the tournament. If they beat Rochester, they will advance to Saturday's sectional semifinal and play Collinsville or Springfield Sacred Heart-Griffin at 5:30 p.m. The sectional championship will be played at 7 p.m. Tuesday.

Tuesday's win was the sixth straight for the Lady Warriors. Kult registered her fifth shutout in a row.

•Reyes

(Continued from Page 3B)

Stamina could be the key word for Reyes, who underwent rotator cuff surgery in January 1992. He was out for 6½ months before he could bowl again. His goal for the tournament is to up his average to 210. He ended the winter with a 202 average.

REYES SAID he would like to bowl in college. He said he is leaning toward Meramec Community College for next year, but he is also considering the University of Missouri-St. Louis.

With the success he has had so far, Reyes isn't thinking about the PBA just yet.

"I would probably like to bowl in a couple regional tournaments, but it's real unpredictable," Reyes said. "I would like to be an accountant where it is more stable."

Park District to sponsor trip to Cards game

The Granite City Park District will sponsor its second trip for senior citizens to Busch Stadium on June 16 for a 12:30 p.m. game against the Pittsburgh Pirates.

The cost of the trip is $9 per person. It includes the cost of a loge reserved seat and bus transportation to and from the game. The bus will leave from the Wilson Park ice rink at 11 a.m.

In order for bus transportation to be provided, 25 tickets must be sold. Residents will have first priority for tickets, but non-residents may call the office 10 days after the tickets went on sale to determine if they can still be purchased.

The tickets went on sale Monday.

For more information, call the Wilson Park office at 877-3059 or 877-PARK.

•Tennis

(Continued from Page 1B)

The doubles team of Kumar and Markel will be making their first appearance at the state tournament. Lobdell said by playing at No. 2 doubles all season, Kumar and Markel had a chance at earning a high place at sectionals because of the lack of competition at that slot.

KUMAR AND MARKEL placed fourth in sectional competition.

"I think if Lobdell knew that we were going to go state, then he would have let us play No. 1 doubles," Markel said.

One of the factors, however, that could hurt the team is the mentality of the pair.

"Freshman can't tolerate errors from anyone else and seniors can't tolerate errors from themselves," Lobdell said. "Sometimes that's a bad combination."

Lobdell added he believes they can overcome the thinking game. He said the duo will be a team to be reckoned with.

"THEY COULD possibly do more than people expect," Lobdell said. "They could even surprise themselves. They have the talent and could catch fire."

In addition, Lobdell said that they have the physical tools to be a force at state. Both Kumar, a lefty, and Markel, a righty, have 6-2 frames.

"Some people think that is an advantage because they can return serves with forehands," Lobdell said. "They can also cover an awful lot of court with their height. It's tough for opponents to hit around them and hit it over them."

After this year, Kumar, whose interest is in computer engineering, said that he is going to attend the University of Missouri-Rolla, which has a Division II tennis program.

"I'm going to see what classes are like, but I think I'll give (tennis) a try," Kumar said.

Senior sluggers — The Old Rookies, a 65-and-over men's slow pitch softball team, will represent Illinois in the Senior Olympics national tournament June 12 in Baton Rouge, La. The team, managed by Lefty Harris and assistant John Allen, began practicing indoors this year in February and are now playing at Wilson Park every Thursday. The team has been together for the past four years and last qualified for the national tournament two years ago. Pictured, front row from left: Lefty Harris, Pet Petrovich, Fred Miller, Ed Baker, Don Lloyd. Second row: Norm Burnett, Dink Morris, Al Schutzenhofer, Mike Tessaro, John Allen, Whitey McCommis, Ben Rose, Charlie Melzer and Babe Amelung. Not pictured: Gus Lignoul, Stan Serwatka, Ed Zabotka, Ed Hoff, John Palcheff,, Les Thompson.

INVOICE CLEARANCE SALE
SALE EXTENDED FOR
2 DAYS ONLY!
FRIDAY MAY 28
SATURDAY MAY 29
SPECIAL FINANCING AVAILABLE FOR THIS SALE ONLY
150 CARS TO CHOOSE FROM!!
THERE ARE NO GIMMICKS, WE WILL SHOW YOU THE INVOICE... JUST ASK!!
This is your one-time opportunity to buy an exciting new Nissan and pay the Invoice Price...and Buy Like A Dealer!
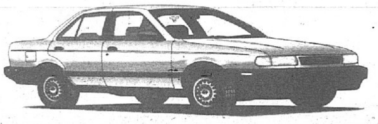
SENTRA FROM $7799
2dr 5spd, Radial Tires, Tinted Glass, Reclining Seats, Rear Defroster
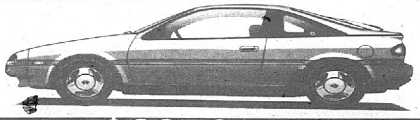
NX FROM $9978
Halogen Headlamps, Tinted Glass, Radial Tires, Dual Remote Mirrors, and Much, Much More!
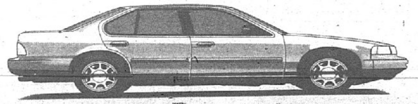
MAXIMA FROM $17,299
Loaded, Power Locks, Windows, Cassette and Much More!
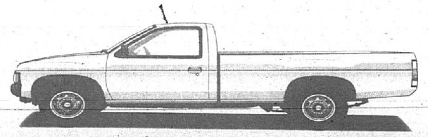
PICK-UPS FROM $7995
Tinted Glass, Halogen headlamps, 14 Inch Radials, 134 H.P. Multi-point Fuel Injection
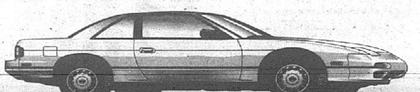
240 FROM $12,249
Radial Tires, AM/FM Cassette, 4 Wheel Disc Brakes, Tachometer
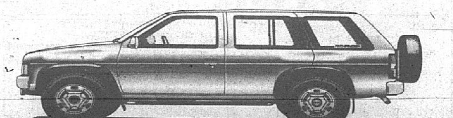
PATHFINDERS FROM $16,999
V-6, Chrome Steel Wheels, Rear Window Wiper/Washer, Tinted Glass, Front and Rear Mud Guards, Cassette/Radio, Tachometer, Quartz Clock, and Much, Much More!
620 NORTH ILLINOIS BELLEVILLE
NISSAN Schmitt Trenary
234-7551
Highway 159, 6 blocks north of the Square
Excludes tax, title and license fees

XPRESS LUBE

Your oil changed in 30 minutes... or it's FREE!
$19.95
DAVE CROFT MOTORS
901 N. Bluff Rd.
Collinsville, 344-0202
• Hrs. Mon. thru Fri. 8:00 am -12 Noon 12:30-4:30 pm
• Rental & Towing Available
CHRYSLER Plymouth Dodge Dodge Trucks Jeep/Eagle
Complete chassis lube, genuine Mopar oil filter, new oil (up to 5 qts. cars/6 qts. trucks). Check and top-off (as needed) the following fluids: Trans., brakes, p. steering, washer, differ., transfer case and coolant. Check tire pressure, air filter and wiper blades. (Vehicles requiring special/extra oil and diesel filters slightly higher.)
Offer good on Chrysler Corporation Vehicles only.
DISCOVER MasterCard VISA Carte Blanche Mopar XPRESS LUBE

Tickets remain for park district's one-day trip to California, Mo.

The Granite City Park District announces that tickets are still available for the one-day trip to California, Mo., on Tuesday, June 8.

The cost of the trip is $21 per person and does not include lunch.

Burger's Smokehouse will be the highlight of the trip. This place is the largest processor of naturally cured hams in the United States. As many as 25,000 hams hang in 13 tiers for a year to age naturally.

They also process bacon and summer sausage. After the tour lunch will be at the Smokehouse where smoked ham, turkey, etc sandwiches, chips, and soft drinks can be purchased.

After the visit to Burger's the group will travel to Versailles, Mo., to Weaver's Country Market which is a Mennonite store specializing in bulk foods of all kinds including spices, herbs, flavorings, cereals, Wisconsin cheeses, candy and other unusual items. A unique quilt shop owned by a Mennonite family will be the next stop before heading home.

Non-residents will be accepted on this trip at this time. Anyone interested or needing more information may call the Wilson Park Office at 877-3059.

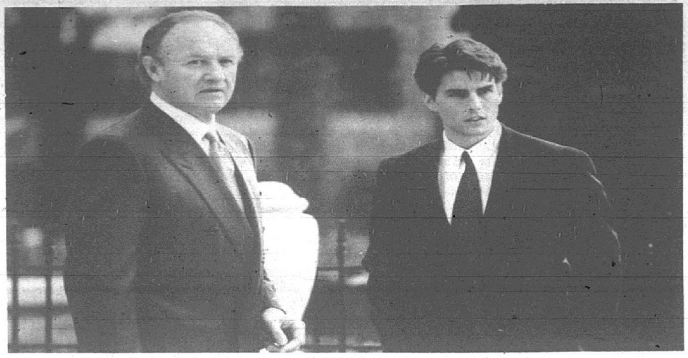

"The Firm" stars Tom Cruise, right, as Mitch McDeere, an honors graduate of Harvard Law School who accepts a position with a small yet wealthy partnership, only to discover the firm isn't what it appears to be. Gene Hackman, left, co-stars as Avery Tolar, the firm partner who becomes Mitch's designated mentor.

Briefly

Estate seminar at church

An Estate Planning Seminar will be held at Johnson Road General Baptist Church, 2033 Johnson Road in Granite City, June 2 at 7 p.m.

Residents are invited to an instructional seminar concerning wills, living trusts, living wills, powers of attorney for financial affairs, powers of attorney for health care, joint tenancies, and general estate planning.

The speaker will be Phillip A. Theis Jr., a local attorney, who will present various topics and then field questions from the audience. Hand-outs will be provided.

Fellowship officers to be installed

Installation of officers for Christian Women Fellowship of Central Christian Church will be June 3, at 7 p.m. in the Terrace Room.

Installing officer will be Lena Seitzer, assisted by Doris Edwards.

New officers will be Lois Bilbrey and Rudy Lelik, co-presidents; Isabell Ferguson, vice president; Helen Stumpe, secretary; Dorothea Rivenburg, treasurer; Andria Scott, worship; Sharon Caloway, study; Marge Kacera and Ruby Hart, service; Virgie Collins, reading; Dorcus Circle, Mildred Rees, circle leaders; Ruth Circle; Betty Ebrecht; Sarah Circle; Jo Stephens, hospitality and publicity; and Dodie Edwards, Joyce Bennington, and Lena Seitzer, representatives to Church Women United.

A business meeting will be held before the installation service. All women members are urged to attend this important meeting.

Concert at Calvary Baptist

W. Elmo Mercer of Nashville, Tenn., called by the Zondervan Corporation "one of America's favorite gospel songwriters", will present a concert at Calvary Baptist Church in Granite City at 10:40 a.m. Sunday, June 6.

The composer of more than 1,600 gospel songs and arranger of thousands more, he will be guest pianist in Sunday morning service and will be joined by his wife, Marcia, in presenting special music.

Mercer wrote his first song, "A Glimpse of Jesus", at age 14. It was published by Benson Publishing Company of Nashville. After being a staff writer for 10 years, he served as music editor for over 20 years, retiring from Benson in early 1981. He has compiled and edited more than 185 gospel songbooks, including several in the popular "New Songs of Inspiration" series. His songs appear in many denominational hymnals as well.

Mercer and his wife travel coast-to-coast and border-to-border yearly (including Alaska) in concert and evangelistic services, and in choral clinics.

The "Singing News" calls Mercer, now 61, one of the "most dominating forces in gospel music today." Publishers, including Broadman Press, Lorenz, Brentwood, and the Zondervan Corporation (Benson), periodically release his works in varied form.

Church plans block party

The First Presbyterian Church held its Deacons May meeting on May 3. The meeting was called to order by Loren Davis, chairman, and the opening prayer was given by Dr. Lewis Trotter, pastor.

In attendance were Zig Konieczny, Charles Cross, Carol Miller, LeRoy Ebrecht, Loren Davis, Thomas Earls, Shirley DeCourcy, Ron Owens, Kathy Schooley, and Charles McIlvoy.

On May 23, the church held Heritage Sunday. This is when the church honors all 50-year members.

A block party is also being put together for the neighbors and church members. First Presbyterian Church is located at 22nd and Delmar in Granite City. Church services are at 9 a.m. and 10:30 a.m.

Annual race brings boats to Holten State Park

The St. Louis Thunderboats will be hosting its annual Memorial Day Weekend Race, "The Gateway Thunder," radio controlled nitro powered boat race on May 29 and 30 at their new race site, Frank Holten State Park, on Highway 111 in East St. Louis.

Classes will be A/B Mono, A/B Hydro, 3.5 Stock Tunnel Hull, 3.5 Modified Tunnel Hull, C/D Mono, C/D Hydro, 7.5 Tunnel Hull, E. Mono, E. Hydro, F. Mono, F. Hydro, Sport 40 Hydro, 1/8 Scale Hydro, and a "Run what you brung" class, up to 1.8 cubic inches.

Spectators are welcome, and admission is free.

Races start at 9 a.m. both race days.

For more information call Ron Rayl at 818/452-0499 or Ed Mayer at 314/838-8358.

Madison '83 reunion Aug. 21

Madison Class of 1983 Reunion is Set.

The Madison Class of 1983 reunion has set a date of August 21, 1993.

We are planning a nice dinner with dancing at the Knights of Columbus Hall in Granite City. If you have not received a survey or any correspondence from the reunion committee please leave a message for Tammy (Halliburton) Gruenenfelder at 451-1477 or Tonja (Avila) Smith at 877-1535. If you already sent in your survey, you do not have to call.

Invitations will be going out in June.

GCHS class of '63 reunion planned

The Granite City Senior High School's graduating classes from January 1963 and June 1963 are holding a class reunion on August 7, 1993, at the Elk's Club in Granite City. If you have not received an invitation, help us find you! Please call Sandra (Boring) Kozyak at 797-1772 or Deane (Hillen) Thomas at 656-5149.

Five favorites: Action, love top themes for summer movie fare

By Harry Hamm
Correspondent

It is estimated some 60 films will be released this summer movie season — historically the period between Memorial and Labor Day weekends.

There is good variety this year, with an emphasis on films that will appeal to kids and those in love. Here are my predictions for the five most popular films of the summer.

"Jurassic Park"

The advance marketing for this picture, based on Michael Crichton's best-selling novel, has been spectacular. Reptiles are packing the shelves at toy and specialty stores everywhere to promote this film about using dinosaur remains to regenerate the species.

Director Steven Spielberg is the best in Hollywood when it comes to making this type of escapist action film, with a sci-fi twist. "Jurassic Park" should be the biggest hit of the summer of 1993.

"The Last Action Hero"

Yet another big film for Arnold Schwarzenegger, but this softened script might be a "terminator" of another kind when it comes to the type of mega box office results Arnold has had in the past.

The story is about a little boy who goes to see Arnold in his latest film and ends up becoming part of the picture himself.

Less violent than his past R-rated efforts, "The Last Action Hero" is a PG-13, high-concept movie within a movie aimed at kids with big imaginations. However, some of the kids might find this less-intense effort less satisfying.

"Sliver"

Another "revealing" effort from Sharon Stone.

This tale features Stone as a tenant of a trendy New York apartment building where neighbors' snooping on each other leads to crimes of passion, sex, deceit and financial gain.

"The Firm"

Heartthrob Tom Cruise stars as a young attorney (this time, not in the Navy) who starts a promising career in a prestigious law firm in which crime pays and there is no leaving. Another film based on a best-selling book — that, plus Cruise's name on the marquee, assures instant success.

"Cliffhanger"

An edge-of-your-seat thriller with Sylvester Stallone.

Stallone plays a forest ranger whose timidity causes the death of a colleague. Now he's faced with earning back his professional and personal pride. John Lithgow plays the villain.

Some films I predict will be major disappointments this summer are "Super Mario Brothers," (Why see the movie when you can participate in the video game?) "Dennis the Menance," (Where is Macaulay Culkin when you need him?) and "Made In America," a motion picture that will prove beyond a doubt there is no romantic on-screen chemistry between Whoppi Goldberg and Ted Danson.

Films I predict will be "sleepers" this summer include "Sleepless In Seattle," with Tom Hanks and Meg Ryan; "Menance II Society"; another "Boy Z In the Hood"; and "In the Line Of Fire," with Clint Eastwood as a Secret Service agent.

DUV Tent 92 makes fund donation

Daughters of Union Veterans of the Civil War — Aunt Becky Young Tent 92 — held its April 22 meeting with lunch at Shoney's Restaurant and business meeting at the home of president Mary Stonum.

Opening prayer was given by chaplain Florence Hildebrand and the charter was draped in memory of Irene Haug, a 54-year member. She also served as department president.

A contribution to the Grand Army of the Republic Living Memorial Fund Department of Illinois Daughter of Union Veterans of the Civil War 1861-1865 Incorporated has been made by Aunt Becky Young Tent 92 in Memory of Irene Haug. Louise Thompson is a member of the Living Memorial Committee.

All repeated the Pledge of Allegiance, and officers for the ensuing year were installed by vice president Evelyn Ringering.

A letter was received from Andria Miller, department president, stating the department convention will be June 5, and the state convention held in the Lincoln Plaza Hotel at 101 E. Adams St. in Springfield, Ill.

ALL SEATS $1.50 NAMEOKI CINEMA
Nameoki Village, Granite City · 877-6630
Ends Thursday! BORN YESTERDAY (PG) 7:00
Ends Thursday! COP AND A HALF (PG) 7:15
STARTS FRIDAY! ROBERT REDFORD INDECENT PROPOSAL (R)
FRI, SAT, SUN. 7:00, 9:30
SAT, SUN, MON. MAT 2:00
MON-THURS 7:00
STARTS FRIDAY! "HEART WARMING, ROMANTIC and FUN." JOHNNY DEPP "BENNY AND JOON"
FRI, SAT, SUN. 7:15, 9:15
SAT, SUN, MON. MAT 2:15
MON-THURS 7:15

Summerstage PRESENTS
"THE NERD"
MAY 28 & 29
JUNE 3, 4, 5 & 6
7:30 P.M.
TICKET PRICE: $6.00
At The SUMMERSTAGE PLAYHOUSE
2906 Pershing, Granite City
Call 451-1032 For Ticket Information

Petite 4
I-70 & Hwy. 157   344-1708   CARMIKE
ALL SHOWS BEFORE 6PM only $3.00
Tuesday is Bargain Day
All Seats $3.00 All Shows
*except on attractions we have no control on
—STARTS FRIDAY—
This Ain't No Game.
*Bargain Tuesday, All Seats $3.00
Nightly 7:15, 9:30   Sat., Sun., Mon. Mat. 1:45, 4:00
SUPER MARIO BROS. (PG)
*Bargain Tuesday, All Seats $3.00
—STARTS FRIDAY—
Sat., Sun., Mon. Mat. 1:45, 4:15
Nightly 7:15, 9:30
(R)
STALLONE CLIFFHANGER

—HELD OVER—
DAVE
KEVIN KLINE — SIGOURNEY WEAVER
*Sorry, No Bargain Tuesday
(PG-13)   Nightly 7:00, 9:30   Sat., Sun., Mon. Mat. 1:30, 4:15

—HELD OVER—
SLIVER
SHARON STONE
*Bargain Tuesday, All Seats $3.00
Nightly 7:00, 9:30
Sat., Sun., Mon. Mat. 1:30, 4:00
(R)
—ENDS THURSDAY—
Sandlot (PG) 7:15, 9:30
Indecent Proposal (R) 7:15, 9:45

BILL HAMES SHOWS
GIANT CARNIVAL
THURSDAY SPECIAL ULIMITED RIDES ONLY $10.00
RIDE AS MANY TIMES AS YOU WANT
5:00 PM TIL CLOSING
OVER 70 RIDES SHOWS GAMES AND ATTRACTIONS

NOW THRU MONDAY, MEMORIAL DAY MAY 31
COLLINSVILLE, IL. SAV-MART CENTER
9500 COLLINSVILLE ROAD AT I-255
ACROSS FROM FAIRMOUNT RACE TRACK
FREE DISCOUNT RIDE TICKETS AT LEADING AREA STORES

CLASSIFIEDS 877-7700

toll free 1-800-766-FAST (3278)

HOURS: MONDAY THRU FRIDAY 8:00 A.M.-5:00 P.M.-CLOSED SATURDAY AND SUNDAY

FOR YOUR INFORMATION

Please check your ad for correct classification and proper wording the first day it appears. At the time you place your ad, please verify spelling of any unusual words or names. The Journals reserve the right to edit, reject or cancel the publication of any ad.

Adjustments: Please report errors the first day your ad appears. The Journals will not be responsible for any errors that occur after the first day. If you cannot locate your ad or if an error occurs please call ***877-7700***. In case of an error, the Journal will extend the schedule of that ad. The adjustment of any error will not exceed the cost of the ad.

Cancellation: To cancel an ad call, ***877-7700***. Ask for your cancellation number. This number will serve as your record of cancellation in case of any misunderstandings or adjustments. You must call before the deadline to cancel an ad. There is no refund or rebate on early cancellation when purchasing the ***Sell It Fast Deal.***

Box Charges: Replies picked up at a Journal office, $5.00 per week; replies mailed, $10 per week.

Faxing Your Ad: Dial ***1-618-876-4240*** to fax your ad to us. Please include your daytime phone number, home phone number, full name, address, city, state and zip. Print your ad clearly. A Journal sales person will call to verify your information.

Notice to Readers: Prior to responding to advertisements requesting money to be sent or invested you may wish to investigate the validity of the offering and the company. The Journals cannot assume any responsibility of such offerings within the classified pages. For information regarding the investigation of business opportunities, contact the Better Business Bureau.

RATES

SUNDAY............10 Words $3.80
WED./THURS.........10 Words $6.50
3 ISSUES...........10 Words $8.90

DEADLINES

SUNDAY..............3:00 Friday
WED./THURS..........4:30 Monday
ILLINOIS WED........10:00 Monday
ILLINOIS SUN.........3:00 Friday

Transportation
Autos for Sale......10
Imports/Sports Cars......20
Antique/Specialty Cars......30
Cars/Trucks Wanted......40
Cars/Trucks Rent/Lease......50
Pickups/4 Wheel Drive......60
Vans......70
Commercial Vehicles......80
Heavy-Duty Trucks......85
Motor Homes......90
Travel Trailers......100
Utility Trailers......101
Campers......110
Motorcycles......120
Boats/Motors......130
Boat/Canoe Rental......135
Airplanes......140
Misc. Vehicles......150
Auto/Truck Financing......154
Auto/Vehicle Insurance......155
Auto Repair/Paint......160
Auto Parts/Tires......170
Auto. Accessories......180

Employment
Schools& Colleges......220
Professional Careers......310
Help Wanted......320
Part Time......322
Medical & Health Care......330
Sales......335
Resume Services......340
Seminars......345
*Employment Information......350
*Business Opportunities......360
*Jobs Wanted......370
Child Care......380
Domestic Services......385
*Elderly Care......390

Notices
Bed & Breakfast......405
Societies & Lodges......410
Announcements......420
*Personals......430
*Meeting Place......431
Lost & Found......440
Car Pools......450
Legal Notices......460
Assessment Notices......461
Board of Review Changes......462
Assumed Names......463
Claims Notices......464
Divorce Notices......465
Boat Name Changes......466
Change of Name......467
Adoption Notices......468
Bids & Proposals......469
*Cards of Thanks......470
In Memoriam......480
Cemetery Lots......490
Funeral Homes......500
Probate:Notice of Letters......510
Probate:Final Notice......520

Services
Accounting/Tax......741
Advertising......751
Alarm Systems......780
Answering Services......790
Appliance Repair......800
Attorneys......805
Automotive Services......810
Beautician Services......815
Blacktop/Paving/Sealing......820
Business Services......825
Carpenters......830
Catering & Bartending......840
Cabinetmaking......850
Carpet Install./Cleaning......860
Cement/Brick/Stone......880
*Cleaning Services......900
Clerical Services......910
Chimney Cleaning......920
Chiropractic......925
Clock/Watch/Repair......940
Computer Services......941
Counseling......942
Custom Framing/Matting......945
Delivery Service......950
Dental Services......951
Drafting......956
Drapes/Shades/Blinds......960
Dressmaking/Alterations......980
Electricians......1000
Energy Conservation......1020
Entertainment......1025
Excavating......1040
Exercise/Fitness......1050
Fencing......1060
Financial......1070
Fire Protection......1080
Floor Services......1100
Florists......1105
Furniture Refin./Repair......1110
Garage Construct/Repair......1120
General Contractors......1140
Glass Services......1160
Guttering/Sheet Metal......1180
Handyman......1185
*Hauling......1200
Heating/Air Conditioning......1220
Insulation......1240
Insurance......1245
Interior Decor/Design......1250
Landscaping......1260
Lawn Service......1265
Lawnmower Repair......1270
Locksmiths......1280
Medical Services......1285
*Miscellaneous Services......1300
*Moving & Storage......1320
Musicians......1330
Ornamental Iron......1340
Painting......1350
Wallpapering......1360
Personal Care/Hair Care......1370
Pest Control......1380
Photography......1385
Piano/Organ Service......1390
Plastering......1400
Plumbing Contractors......1420
Plumbing/Drain & Sewer......1440
Printing......1450
Remodeling......1460
Research......1470
Roofing/Siding......1480
Sandblasting......1500
Sewing Machine Repair......1520
*Snow Removal......1540
Swim. Pools/Hot Tubs......1560
Telephone Install/Service......1570
TV/Stereo Repair......1580
Typewriter Sales/Service......1590
Tile Work......1600
Travel......1610
*Tree Service......1620
Tuckpointing......1640
Upholstery......1650
Video Repair......1651
Water Services......1655
Waterproof./Foundations......1660
Wedding Services......1670
Welding......1680
Windows/Doors......1685
Window Washing......1690

Merchandise
Antiques......1710
Estate Sales......1715
Illinois Garage Sales......1719
Missouri Garage Sales......1720
Auctions/Flea Markets......1730
Air Conditioners/Heating......1740
Appliances......1750
Art/Collectibles......1760
Baby Articles......1765
Bargains $50 or less......1767
Bar/Rest. Supplies......1768
Bicycles......1770
Books & Periodicals......1775
Building Materials......1780
Business Furn./Equip......1790
Camera Equipment......1800
Catalogs......1805
Clothing......1810
Computer Equipment......1820
Construction Equipment......1830
Farm Equip./Supplies......1840
*Firewood/Fuel......1850
Food/Produce......1860
Furniture/Draperies......1865
Handcrafted Items......1870
Health/Fitness......1880
Horse & Tack......1885
Hot Tubs/Saunas......1890
Household Goods......1900
Hobbies/Toys......1910
Jewelry/Watches......1920
Lawn & Garden......1930
Livestock......1940
Machinery/Tools......1950
Musical Instruments......1960
Pets......1970
Pet Grooming......1971
Pet Supplies......1972
Portable Storage......1975
Rentals......1976
Snow Equipment......1977
Sporting Goods......1980
Stereo/TV......1990
Swaps......2000
Telephone Equipment......2010
Ticket Clearinghouse......2015
Miscellaneous for Sale......2020
Video Rentals......2025
*Wanted to Buy......2030

Real Estate
Homes for Sale......2100
-St. Louis Hills......2102
-St. Louis City......2103
Central West End......2105
City Historical Homes/ Property......2110
-City North Side......2120
-City South Side......2130
-City Southwest......2131
-Downtown/Midtown......2145
Homes for Sale- Suburbs, St. Louis County......2150
-Affton/Lemay area......2152
-Bellefontaine Neighbors......2153
-Brentwood......2154
-Bridgeton/St. Ann area......2155
-Chesterfield/Clarkson Valley area......2165
-Clayton/Ladue/Frontenac & vicinity......2167
-Crestwood/Sunset Hills......2169
-Creve Coeur/Olive St Rd. & vicinity......2172
-Eureka & vicinity......2174
-Fenton area......2175
-Ferguson & vicinity......2176
-Florissant......2177
Hazelwood......2178
-Jennings & vicinity......2179
-Kirkwood/Webster Groves & vicinity......2180
-Maplewood/Rchmd Hgts......2182
-Maryland Heights......2185
-Mehlville/Oakville......2187
-Normandy & vicinity......2189
-North County......2190
-Northwest County......2195
-Overland & vicinity......2197
-Sappington/Concord......2198
-South County......2200
-Southwest/Manchester Rd / Ballwin & vicinity......2210
-Spanish Lake......2215
-Town & Country......2217
-University City......2220
West County......2222
Homes for Sale- St. Charles County......2225
City of St. Charles......2230
-Lake St. Louis & vic......2235
-O'Fallon MO & vicinity......2240
-St. Peters & vicinity......2245
-Wentzville & vicinity......2250
Homes for Sale Warren County......2255
Homes for Sale Lincoln County......2258
Homes for Sale Jefferson County......2260
-Arnold/Imperial area......2265
-Eureka & vicinity......2270
-Festus/Crystal City......2275
-High Ridge/House Springs & vicinity......2280
Homes for Sale Franklin County......2285
-Pacific & vicinity......2290
***Homes for Sale- Out of area MO......2295**
Homes for Sale- Illinois, St.Louis Metro Area......2300
-Alton & vicinity......2302
-Belleville-East......2304
-Belleville-Swansea......2305
-Belleville-West......2306
-Bethalto & vicinity......2310
-Brighton......2312
-Bunker Hill......2313
-Cahokia......2315
-Calhoun County......2317
-Centreville & vicinity......2320
-Clinton County......2323
-Collinsville & vicinity......2325
-Columbia & vicinity......2330
-Dupo & vicinity......2335
-East Alton......2336
-East St. Louis......2340
-Edwardsville & vicinity......2345
-Fairview Heights & vic......2350
-Freeburg......2351
-Godfrey......2353
-Granite City & vicinity......2355
-Jersey County......2365
-Mascoutah......2367
-Macoupin County......2368
-Meadowbrook......2369
-Millstadt & vicinity......2370
-Monroe County......2375
-O'Fallon IL & vicinity......2380
-Rosewood Heights......2382
-Roxanna......2383
-Smithton......2384
-St. Clair County......2385
-Valmeyer & vicinity......2390
-Waterloo & vicinity......2392
-Wood River & vicinity......2395
***Homes for Sale- Out of Area IL......2400**
Apt Property for Sale......2403
Duplexes for Sale......2405
Condominiums/Townhomes for Sale......2410
Country Places/Farmettes for Sale......2420
Custom Builders......2425
Lots/Residential Acreage for Sale......2430
Misc. Real Estate......2435
Mobile/Manufactured Homes for Sale......2440
Mobile Home Sites/Lots for Sale......2442
Club Property for Sale......2450
Resort & Vacation Property for Sale......2455
Lake of the Ozarks Sale......2456
Deeds of Trust Wanted/ for Sale......2460
*Real Estate Information News......2465
Real Estate Listings Wanted......2470
Real Estate - Loans/Financing......2475
Real Estate Services......2480
Real Estate Wanted......2485
Real Estate Info......2490

Commercial Real Estate
*Business for Sale......2500
Commercial Property for Sale......2505
Commercial Property for Rent......2506
Farms/Farmland Sale......2510
Farms/Farmland Rent......2515
Income Property......2520
Industrial Property......2525
Office Space for Rent......2530
Property Management......2535
Retail/Store Space Rent......2540
Warehouse/Storage Space for Rent......2545

Rentals
Apartments/Flats Furnished......2601
-Central West End-Furn......2602
-Downtown/Midtwn-Furn......2603
-Jeff. County-Furn......2604
-N. County-Furn......2607
-N. Side-Furn......2608
-S. City-Furn......2612
-S. County-Furn......2613
-St. Charles-Furn......2614
-W. County-Furn......2618
Unfurnished......2620
-Central West End Unf......2621
Downtown Midtown-Unf......2622
-Jeff. County-Unf......2623
-N. County-Unf......2624
-N. Side-Unf......2625
-S. City-Unf......2626
-S. County Unf......2627
-St. Charles-Unf......2628
-W. County-Unf......2629
Apartment Hotel/Motel Units......2630
Clayton/vicinity Furn......2631
Clayton/vicinity Unf......2632
Condominiums/Townhomes for Rent......2640
Duplexes for Rent......2650
Houses for Rent......2660
Mobile/Manufactured Homes for Rent......2670
Mobile Home Sites/Lots for Rent......2672
*Rentals to Share......2675
Retirement Communities Rent......2677
Room & Board......2680
Sleeping Rooms......2682
*Rental Information, News......2685
Storage/Garage Rentals......2690
*Wanted to Rent......2695
Banquet/Meeting Rooms, Facilities......2700
Club Property for Rent......2705
Resort/Vacation Property for Rent......2710
Lake of the Ozarks Rent......2715

* Indicates Prepay Class

Auto/Truck Financing 5

BAD CREDIT
NO CREDIT
BANKRUPT

Local auto dealer will arrange low-cost financing, even if you've been turned down elsewhere. Every auto in our huge inventory applies. Phone applications encouraged. Call Mr. Lewis for same day acceptance:
314-428-1107 (Northwest Co.)
314-867-0802 (North Co.)
314-868-7840 (Riverview Cr.)

Autos for Sale 10

86 CUTLASS SUPREME BROUGHAM COUPE
Every Available Option, 1 Owner, Retired G.M. Executive, V/8, Wires, Flawless. We Dare Someone To Find Fault With This One! Classic Body.
Jack SCHMITT CADILLAC-OLDS
123 W. CLAY
COLLINSVILLE, IL
344-4212

87 CADILLAC SEVILLE
"Showroom Condition", Loaded, Leather, 1 Owner, Alloys, $8950
Jack SCHMITT CADILLAC-OLDS
123 W. CLAY
COLLINSVILLE, IL
344-4212

AFFORDABLE AUTO INSURANCE
Too many points or violations. Call us 451-2361.

86 ALLIANCE RENAULT, 59,xxx, Manual, $800, runs good, 451-6845

AUTO INSURANCE regardless of your driving record. Low Granite City rates. Don Parrone Insurance for over 20 years. **NEW GRANITE CITY OFFICE.** 452-3535.

'72 BAHA VOLKSWAGEN -Runs well. Great for restoration,$500. 344-5459

BAD CREDIT? BANKRUPT? START fresh with a segregate credit file. Complete instructions and forms, $24.95. New Systems Credit, P.O. BOX 8056, Granite City, IL 62040.

79 BUICK REGAL, custom paint, small block chevy engine, pro star megs, $2000 or trade, 452-4921

91 CAMERO RS, tee tops, V8, dark blue, 20000 miles, loaded 876-7416

'88 CAVALIER Stationwagon, real clean, stereo, auto, air, 277-8200.

☆ ★ BANK REPO'S ☆ ★
85 Chrysler Lebaron Coupe, 4 cyl, stick, $2495.
86 Pontiac Grand-Am Coupe, 4 cyl, stick, air and power, $3795.
92 Chevrolet Lumina Euro, 6 cyl, 4 door, full power, $11,795.
92 Chevrolet Silverado Pick-Up C1500, 8 cyl, half-ton, all power, $14,100.
86 Chevrolet Carprice Coupe, 8 cyl, $3995.
BIDS WELCOME PRICES NEGOTIABLE.
Call Mr. Holt at: 452-3125 Ext. 145.

'89 CAMARO RS-V8, 35,xxx miles, auto, PL, tilt, cruise, AM/FM cassette, Viper alarm, $7500. 476-3040(Day), 233-3432(Evenings)

85 CADILLAC COUPE DEVILLE
Low Miles, Loaded, Formal Roof, Front Wheel Drive, V/8, Don't call! This one you need to see!
Jack SCHMITT CADILLAC-OLDS
123 W. CLAY
COLLINSVILLE, IL
344-4212

89 CADILLAC F.W.D. FLEETWOOD
Low Miles, Moon Roof, Leather, Skirts, Owned By Prominent Belleville Lawyer! Priced To Sell.
Jack SCHMITT CADILLAC-OLDS
123 W. CLAY
COLLINSVILLE, IL
344-4212

88 OLDS DELTA ROYAL 88
Every Option, Wires, Flawless Condition, Truely One To See!!!
Jack SCHMITT CADILLAC-OLDS
123 W. CLAY
COLLINSVILLE, IL
344-4212

88 CADILLAC SEDAN DEVILLE
F.W.D., Leather, Wires, 40,xxx Miles, Royal Blue Finish, All The Toys, Bristol Condition.
Jack SCHMITT CADILLAC-OLDS
123 W. CLAY
COLLINSVILLE, IL
344-4212

IN A TIGHT SPOT?

NEED HELP WITH A CAR OR TRUCK?
****$500 DOWN. *WE FINANCE ANYONE!***

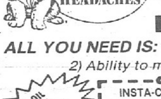

•Credit Problems.. ✓OK
•No Credit........ ✓OK
•Divorced .... ✓OK
•Bankruptcy ...... ✓OK

YOUR JOB IS YOUR CREDIT!

ALL YOU NEED IS: *1) A reasonable down payment 2) Ability to make timely payments*

FREE OIL CHANGE Every 3,000 Miles

COUPON
INSTA-CREDIT USED CARS
$100.00 OFF*
PRICE OF A CAR OR DOWN-PAYMENT
(*Valid on car purchased after 5-19-93. Limit one coupon per purchase. Void after 6-09-93).

All Cars Only $50.00 per week.

We Sell Dependable Affordable Cars To People Who Want To Establish Or Re-Establish Credit.

INSTA-CREDIT AUTO SALES
*SELECT CARS
346-8890
ASK FOR BILL BOND
910 N. Bluff Rd. (Collinsville) across from Dave Croft Dodge

BOB BROCKLAND PONTIAC-GMC
PRE-OWNED CARS & TRUCKS
271-2700
Hwy. 111 & Maryland Ave., Fairmont City, IL 62201
PRICED TO SELL

TRUCKS & VANS
89 FORD F150, PU, Auto, A/C, Clean
90 CHEVY S-10 PU, 4.3 V6, A/C, Tahoe
91 GMC SONOMA SLE P/U, V6, Auto, A/C
90 FORD F150 XLT LARIAT, Loaded, Must See
84 INTERNATIONAL TRACTOR, Great Condition
92 CHEVY ½ TON PU SILVERADO, Loaded, 3,xxx Miles
92 GMC SIERRA ½ TON PU SLE, 15,xxx Miles
90 GMC FULL SIZE CONVERSION VAN, Like New
87 NISSAN EXT. CAB, PU, Extra Clean, Low Miles
92 GMC SIERRA SLE, 350 V8

UNDER $4,000
86 FORD ESCORT, Nice Car
84 FORD T-BIRD, Loaded, 73,xxx Miles, Clean
86 NISSAN P.U., Extra Clean
90 FORD ESCORT, Low Miles, Nice Car
87 CHEVY S-10 P.U. A/C, Runs Strong
86 FORD MUSTANG LX, Low Miles, Nice car
86 FORD MUSTANG, Auto, A/C, Low Miles
86 PONTIAC TRANS AM, T-Tops, Runs Great
87 OLDS FIRENZA, Auto, A/C, Clean

UNDER $6,000
88 PONTIAC GRAND PRIX, Nice Car, Must See
88 FORD TAURUS GL, Loaded, 46,xxx Miles
90 FORD TEMPO, Loaded, Auto, A/C, Clean
88 CHEVY CAMARO, Nice Car, Loaded
88 CHEVY CAVALIER, Z24, Auto, A/C, Clean
89 FORD TEMPO, 42,xxx Miles

MISC. CARS
91 PONTIAC SUNBIRD, Auto, A/C, Nice Car, $6,995
91 PONTIAC FIREBIRD, Xtra Clean, 30,xxx Miles, $8,995
92 CADILLAC SEDAN DEVILLE, Like New, $20,995
90 CHEVY CORSICA LT, Low Miles, $6,995
92 PONTIAC LEMANS, $6,795, Best Buy
91 PONTIAC SUNBIRD CONV. Loaded, 19,xxx Miles
91 MERCURY TRACER, 4 Door, Auto, A/C, Low Miles

TOP DOLLAR FOR JUNK CARS
876-3366

BOB BROCKLAND PONTIAC GMC
The Working People's Dealership
ILLINOIS BUYERS
No Need To Go Across The River, What About Service After The Sale?

'93 BONNEVILLE
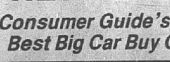
3.9 FINANCING 48 MONTHS
NEW - EXCITING!
Consumer Guide's Pick For The Best Big Car Buy Of The Year!

'93 GRAND AM SALE IS ON!
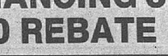
3.9 FINANCING or $1500 REBATE

'93 PONTIAC LEMANS SE
$9595
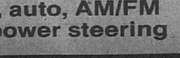
4 cylinder, auto, AM/FM cassette, power steering

BEST BUY ON THE LOT!
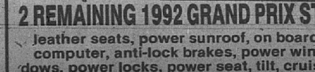
2 REMAINING 1992 GRAND PRIX STE
leather seats, power sunroof, on board computer, anti-lock brakes, power windows, power locks, power seat, tilt, cruise.

All Vehicles include G.M. Rebates & Discounts.
BOB BROCKLAND PONTIAC GMC
Hwy. 111 Maryland Ave. Fairmont City, IL 62201
Open Mon.-Fri. 8:00AM-9PM Sat. 9:00AM-6:00PM
618-271-2700

CALL ME ABOUT THESE SPECIALS!

MIKE CONSIGLIO

QUALITY PRE-OWNED

'92 BONNEVILLE SE — Alloy Wheels, Local Owner, Loaded! — $13,995
'92 BUICK CENTURY — V-6, Power Windows & Locks, AM/FM, Defogger. WAS $12,995 — NOW $11,995
'92 GRAND AM SE 4 DR. — Bright White, Defog., Crosslace Covers, Tilt, Anti-Lock Brakes, Power Locks. WAS $11,495 — NOW $10,995
'91 GRAND AM 4 DR. — 1 Owner, 21,000 Miles — $9395
'91 GRAND PRIX LE 4 DR. — 1 Owner, Loaded — $8295
'91 FORD PROBE — 2 Door, Hatchback, Cassette, 31,000 Miles — $9395
'91 GRAND PRIX SE 4 DR. — Electric Sunroof, Loaded. WAS $10,195 — NOW $9895
'89 DAIHATSU CHARADE CLS — A/C, auto, 4 cyl. — $3395
'88 CADILLAC COUPE DeVILLE — Leather, Local Owner, Low Miles, Sharp! WAS $9995 — NOW $9495
'87 6000 STE — Local Owner, 68,000 Miles, Loaded — $5995

TRUCKS

'91 MAZDA B26000I 4x4 — Sharp! A/C, New Tires, Bed Liner, Alloys, 5 Speed. WAS $9995 — NOW $9695
'89 GRAND VOYAGER VAN — Local Owner, V6, Cruise — $9495
'87 EL CAMINO — 48,500 Miles, V-8, Auto, Rally Wheels, Sharp! WAS $7995 — NOW $7695

QUALITY PONTIAC
2726 E. BROADWAY • ALTON, IL • 62002
465-8881

KOETTING FORD'S Spring Savings Spree!

BRAND NEW **1993 TEMPO**

SEVERAL TO CHOOSE FROM
•Automatic transmission •Air conditioning •Tilt steering wheel •Power lock group •Power mirrors •Rear window defroster •Electronic AM/FM stereo with cassette/clock •Polycast wheels •Light group •Floor mats •Front center armrest •Power steering/brakes •Tinted glass •Automatic shoulder belts •Consolette •Interval wipers •And more

ONE PRICE ONE PACKAGE NO HASSLE! NO NEGOTIATION!

$9093* OR $188.31 PER MO. NO MONEY DOWN

1993 PROBE

Remote keyless entry, power group, tilt cluster column speed control, dual remote mirrors, rear defroster, air cond., AM/FM stereo cassette, light group, auto. trans.

$13,999* OR $289.92 PER MO. NO MONEY DOWN

1993 RANGER

$8274* OR $171.37 PER MO. NO MONEY DOWN

XL trim, step bumper, 2.3 liter engine, manual transmission, power steering.

1993 AEROSTAR XL PLUS

7 pass. w/dual capt. chairs, air cond., privacy glass, deluxe paint stripe, cruise control, tilt wheel, 3.0 liter engine, auto. transmission.

$14,299* OR $296.13 PER MO. NO MONEY DOWN

*All prices include Ford Rebates, College Grad. Rebates and Young Buyer Program where applicable. All payments based on 8.9% A.P.R. to qualified buyers, 60 mo., no money down. Title and taxes not included.

"ON THE MOVE TODAY... AND TOMORROW"
KOETTING
PARTS & SERVICE DEPARTMENT
OPEN MONDAY THRU FRIDAY 7 A.M. TO 6 P.M.
A FULL SERVICE DEALER • SALES • PARTS • LEASING • SERVICE
COMPLETE BODY REPAIR FACILITIES
TWO MILES SOUTH OF I-270
IL. RT. 3 AT PONTOON RD. GRANITE CITY, IL 62040
(618) 452-5400
(314) 867-9219

Auto for Sale 10

CHEVEROLET '83 Camaro, gd engine, gd int, needs body work, does not run. 692-4610

80 CHEVROLET CITATION, automatic, air, tilt, cruise, am /fm, clean, dependable, economical, $1400, 797-2821

91 CHEVY CAVALIER, 18,xxx miles, pay off loan, 876-8015.

78 CHEVY NOVA 6 auto, 4 DR,$350 or offer, call 877-6280

CHEVY POSI rear end, 877 -2435

CORVETTE 1979, white, red interior, rebuilt engine, new brakes, $7500, call 876-1305

'85 DODGE 600 CONVERTIBLE, low mileage, new tires, $3500. 345-0612 after 4pm.

'82 DODGE 400; 2-dr, 2-tone gray, runs great, $1500. 344 -6543

72 EL CAMINO, classic, V-8, AC, $3500 or best offer. Must see to appreciate. 667-2139 or 667-1033.

83 ESCORT, broken crank, everything else good. Call 451 -1701

1986 FIREBIRD, RED, 305 V8, AC, AT, stereo, power windows, 86,xxx miles, $4,000, 692-4531.

FOR SALE 78 Olds Wagon, good condition, 877-6105, 2436 Terminal

79 FORD VAN, $2000, call 452 -7020

FORD '77 PINTO Wagon, Very Good Cond, Runs Great, $500 OBO. 931-8253

GEO STORM '91, black, auto alarm, sunrf, 5spd., E/C $8000 (618)224-7125 or 826-3955

1988 GMC Safari Mini Van, 53000xx, 2nd owner, still under warranty, $7500 firm, 876-6330

84 LASER, low milage, AC, PS, runs good, $2300, 452-1727

77 LINCOLN TOWNCAR, runs great, body good, $1350 or trade for Truck or Van of same value. 4201 Kirkpatrick Homes or 877-6361.

MGB 1975. Not running, best offer. 462-5738

92 LEBARON CONVERTABLE V6, 21,xxx miles, PW, PB, AM.FM stereo cass player, $14,500. 876-8906

PACER '78, 2dr, hatchback, 50,603 miles, new battery, $1000. 286-3821

79 MUSTANG, 4cyl. 2 door hard top, new front end, exhaust, radiator, water pump, master cylinder, battery, head liner, and new tires. $1200 To see Call 931-0845, leave message.

'66 MUSTANG 6 CYLINDER, auto, factory PS, AC, console, new paint, & interior, runs & looks great, $7200. 344-6136

1982 OMEGA. 931-4321.

318 PLYMOUTH Wagon, runs good, only $350. Call 931-44[illegible]

87 PONTIAC TRANSAM loaded, $5200, consider small truck in trade, call 452-8432

82 PONTIAC FIREBIRD, mag wheels, sun roof, engine 50 miles, $1300, Call 797-0991

RELIABLE FAMILY car, smooth riding, 87 Cutlis Supreme sedan, excellent running condition $3100, call451-0622

1991 TOWN CAR CARTIER, loaded, moonroof, 26xxx mi. MUST SEE! (618)235-9514 or (618)538-7742.

88 TOYOTA COROLLA SR5, excellent condition, air, 5 speed, $6200, 656-9435

1980 WHITE COUP DE VILLE Cadilac looks,runs good, $700 , call after 5pm 451-4705

90 CADILLAC S.T.S. SEVILLE
"Rare Find", Every Option, 35,xxx Miles, Leather, Bose. This Is The One Everybody Wants!
Jack SCHMITT CADILLAC-OLDS 123 W. CLAY COLLINSVILLE, IL **344-4212**

88 CADILLAC BROUGHAM
"Last of the Big Ones", Every Power Option, Leather, Phone, Executive Owned, $8950
Jack SCHMITT CADILLAC-OLDS 123 W. CLAY COLLINSVILLE, IL **344-4212**

91 BUICK CENTURY
V/6, 28,xxx Miles, P/W, Tilt, Cruise, Custom, Tape, Flawless, Special $9950
Jack SCHMITT CADILLAC-OLDS 123 W. CLAY COLLINSVILLE, IL **344-4212**

90 LINCOLN CONTINENTAL
Every Factory Option, Alloys, Moon Roof, C.D. Player, Leather, Owned By Prominent Lawyer! Below book at $11,790
Jack SCHMITT CADILLAC-OLDS 123 W. CLAY COLLINSVILLE, IL **344-4212**

89 CADILLAC SEVILLE
Every Option, Moon Roof, Leather, Alloys, 48,xxx Miles, Flawless Condition.
Jack SCHMITT CADILLAC-OLDS 123 W. CLAY COLLINSVILLE, IL **344-4212**

90 LINCOLN TOWN CAR
1 owner, 37,xxx Miles, Leather, Loaded, Formal Exec. ½ Top, Showroom New!!!
Jack SCHMITT CADILLAC-OLDS 123 W. CLAY COLLINSVILLE, IL **344-4212**

82 CUTLASS SUPREME COUPE
"Classic Body", Brougham Interior, Loaded, Low Miles, SPECIAL **$3950**
Jack SCHMITT CADILLAC-OLDS 123 W. CLAY COLLINSVILLE, IL **344-4212**

AUFFENBERG

Especially for You!
A NEW DEAL
Designed to help re-establish your credit.

IF YOU HAVE NO CREDIT, CANNOT SECURE A CO-SIGNER TO HELP, SLOW PAY, RESULTING IN COLLECTIONS AND JUDGEMENTS AGAINST YOU, EVEN IF YOU HAVE REPOSESSIONS OR BANKRUPTCY'S. IF YOU HAVE ANY PROBLEMS THAT WOULD KEEP YOU FROM BUYING ON CREDIT, I CAN AND WILL HELP YOU!. THERE ARE A FEW GUIDELINES WE MUST FOLLOW AND WE CAN DO IT.

I NEED YOU TO CALL ME OR COME VISIT ME FOR FURTHER DETAILS. IF YOU ARE TRULY SINCERE ABOUT RE-ESTABLISHING YOUR GOOD CREDIT, BEING ABLE TO DRIVE A NEW OR LATE MODEL VEHICLE. PLEASE CALL CARLO 624-2277

(INCOME GROSS AT LEAST $1,250 MO)

AUFFENBERG AUFFENBERG AUFFENBERG

GREAT PRICES NO HOT AIR

1992 CAMARO CONVT.	NEW GEO TRACKER	1992 PONTIAC GRAND AM'S	1992 CUTLASS SUPREME'S
$17,895 Auto., Air Cond., RS, White, Black Top. Stock #9464	$9888* WAS $12,395 Automatic, Convertible. Stock #4595	$12,375 Four To Choose From. 4 door	$12,795 Two To Choose From. WAS $14,665. Power Windows, PL, Cruise, AM/FM Cassette, Beautiful Cars. Stock #9488

*Includes All Applicable Rebates

1992 ASTRO EXTENDED VAN	1992 EURO COUPE-MAROON	91 BERETTA GT - TEAL	92 METRO CONVT.
$16,125 WAS $20,015 All Wheel Drive, PW/PL, Tilt, Cruise, Ultimate All Season Vehicle. Stock #9394	$12,788 WAS $15,325 Full Power Equipped!! Stock #9484	$7235 WAS $8995 5 Spped, Air, Nice Car. Stock #9477A	$8995 WAS $10,175 Red, Automatic, AM/FM

93 CORVETTE CONVT. Owners Demo Car. Was ..... $44,659 Discount . 6,219 Now ..... $38,440 Dark Red, White Top. Stock #4931

92 CORVETTE CONVT. Demonstratorr. Was ..... $44,154 Discount . 6,654 Now ..... $37,500 Artic White, Red Leather. Stock #4737

John NOVOTNY CHEVROLET Geo
Rte. 3 at Pontoon Rd. Granite City, Il.

NEED A CAR? WE CAN HELP!

DO YOU MEET THESE REQUIREMENTS?

*DO YOU HAVE $1000 DOWN PAYMENT? *CAN YOU AFFORD $249 A MONTH? *DO YOU MAKE $1400.00/MO. BEFORE TAXES? *HAVE YOU BEEN ON YOUR JOB ONE YEAR?

INSTANT APPROVAL!*
*guaranteed financing or your down payment back

NAME FIRST MIDDLE LAST SR. / JR.	SOCIAL SECURITY NUMBER	BIRTHDATE	PHONE NUMBER
ADDRESS CITY COUNTY STATE ZIP CODE			HOW LONG?
PREVIOUS ADDRESS CITY COUNTY STATE ZIP CODE			HOW LONG?
EMPLOYED BY ADDRESS CITY STATE ZIP CODE		HOW LONG?	PHONE NUMBER
OCCUPATION	WAGES	PREVIOUS JOB ADDRESS CITY STATE ZIP	HOW LONG?

TO CERTIFY THAT THE ABOVE INFORMATION IS COMPLETE AND ACCURATE, YOU AUTHORIZE AN INVESTIGATION OF YOUR CREDIT AND EMPLOYMENT HISTORY, AND RELEASE OF INFORMATION ABOUT YOUR CREDIT EXPERIENCE.

SIGNATURE DATE

HOME OF YOUR BEST DEAL

JUST SIGN AND MAIL TO:
BOB BROCKLAND PONTIAC-GMC-TRUCK
HWY. 111 AND MARYLAND AVE. FAIRMONT CITY, IL 62201
IL: 271-2700 MO: 241-6611
OR FAX: 618-583-7150

BOB'S HIT ROCK BOTTOM

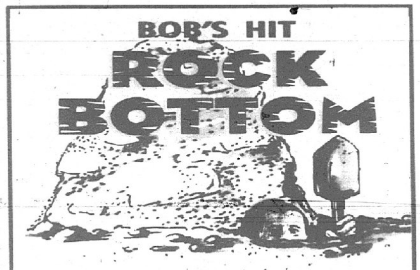

Well well well. We're up to our necks in great used cars again, so our sales manager, Bob Federico, is going to great lengths to move 'em out. Great depths even. Save big but save now. Before Bob decides to come up.

92 PONTIAC SUNBIRD CONVERTIBLE V6, Fully Loaded $14,880	90 PONTIAC FIREBIRD FORMULA T-Tops, Auto, A/C, & More $9,893	89 BUICK SKYLARK Clean Car, Priced Right $6,875	91 CHEVY CAMARO Teal Green, V-8, t-top, Loaded, Special Price $9,885
93 LUMINA EURO SEDANS 3 To Choose From Starting At $13,995	93 LUMINA SEDANS 3 To Choose From Starting at $12,995	92 CHEVY BERETTAS V6, Auto, & A/C, 3 To Choose From Starting at $10,995	92 CHEVY CORSICA V6, Auto, A/C, Much More, Several in Stock $10,995
92 CHEVY ASTRO EXTENDED VANS Auto, A/C, 4.3 V6 & More Several To Choose From Starting at $13,995	89 CHEVY CORSICA V-6, Automatic, 32,xxx Miles $7,655	6-CHEVY S-10 BLAZERS To Choose from Starting At $7,995	91 CHEVY Z-71 4x4 STEPSIDE 350 V8, Auto, Loaded, Only 25,xxx Miles $16,750
87 RANGER Auto, A/C, X-tra Clean $5,775	89 CHEVY CONVERSION VAN 350 V8, Loaded $12,475	91 CHEVY ASTRO C.L. Trim, Loaded, Low Miles $12,850	89 CHEVY CORVETTE CONVERTIBLE Red, Auto, A/C, Leather, X-tra Clean $21,950
89 OLDS CUTLASS CALAIS Auto, A/C $6885	92 DODGE SHADOW CONVERTIBLE 17,xxx Miles, Auto, A/C, Power $11,885	92 GEO METRO LSI Convertible, Auto, A/C, Stereo $9,555	92 PONTIAC GRAND AMS 4 To Choose From Starting at $10,995

East Side's Number One Used Car Dealer

512 WEST MAIN DOWNTOWN BELLEVILLE — JACK SCHMITT CHEVY WORLD — 234-0087

GOOD SELECTION OF AUTOS FROM $400 And Up
AT OUR NEW ECONOMY LOT
Located At Nameoki Rd. between Pontoon & 270 Granite City, IL
931-7913
JOHN NOVOTNY *Used Cars*

NEED A CAR!
Ashley's Auto Sales *Is The Answer!*
Bankrupt, Bad Credit No Credit
Call Ashley's **931-4801**
4150 Nameoki Rd. (Rt. 203) Granite City

Imports 20

VW '71 Convertible, gd cond, $2200. 277-4060

Pickups/4x4 Drives 60

86 BRONCO XLT, loaded, excellent condition, Call 797-2053

CHEVY '84, S10, stk w/5spd, fibergl shell. Looks-runs good. Evenings, 277-7657.

1992 FORD RANGER $12,000. A/C, AM/FM cassette, automatic, 12,xxx miles. Leave message at: 931-0381 or 877 -6605.

1987 S-10, 4 cyl, 5 speed, runs /looks great, camper shell, $2995. 797-1653

Vans 70

79 DODGE VAN, 6 cyl, automatic, great shape, fancy interior and windows, $1800, 877-1259.

1980 VAN, HEAVY half, runs good. $1200. 346-0317

Heavy Duty Trucks 85

'84 CHEVY One Ton Dump, snow plow, 277-8200.

'77 CHEVY One Tone, 350, with stake body, 277-8200

1974 Ford F700 dump with 12' snow blade, $2000, call 877 -1077

Motor Homes 90

1985 COBRA CLASS C motor home, 26ft., 23,000 miles. Like new in every way. Fiberglass body. Many extras. $29,500. 667-6686

1976 DODGE COUNTRY squire, excellent condition, 23 1/2' , class C, call after 5pm 931-6746

Travel Trailers 100

USED AND PRE-OWNED TRAVEL TRAILERS & MOTORHOMES
1974 Toyota Mini
1981 Winnebago (Chev.) 21'
1983 Chev. Excalibur P30 33'
1973 Sprite Trlr. 14'
1974 Play-Mor 18'
1977 Concord 23'
1987 Terry Manor 29'
See at CAMPER EXCHANGE 1401 S. Illinois Belleville
233-2876

Campers 110

25' motor home, $4500 ,call 452-7020

Motorcycles/ATVs 120

AFFORDABLE MOTORCYCLE INSURANCE 451-2361

1985 HONDA, 150 Elite, 2700 miles, 1 owner, $600, 797 -2708

Auto for Sale 10

Motorcycles 120

'84 HONDA GOLDWING, 1200 cc, 23,xxx, am/fm cass., new tires, $3900/NEGO 475-3316

91 HONDA night hawk 750, 3200 miles 876-7416

1982 KAWASAKI, 750cc., new battery, tires, tuneup, has fairing and travel case. $1,130. 344-1217.

RARE 1946 Harley Davidson Motorcycle, customized, red beauty, sacrifice $5500. 667-6027

'88 SUZUKI 500 QUAD racer. Great condition, $2000/neog. 288-7218

1989-250 YAMAHA, under 300 miles, 931-3675

1985 YAMAHA VIRAGO, 10,800 miles, midnight blue, lots of chrome, new front & rear tires, new battery. Looks & runs great, always garaged. $1600. 667-2178.

Boats/Motors 130

1991 BASS TRACKER, deep V, 17, 60HP Johnson, power trim, trolling motor, fish finder, extra seat, elec anchor, Trail Star Roller Trailer, used 3 times, $8500. 286-3821

BOAT MECHANIC, will moonlight, reasonable, call Dave 451-1332 after 7pm.

18' FIBER Glass canoe, $175, call 876-6394 after 5pm

FOR SALE: 1972 16' Glastron Ski Boat. Shoreline Trailer. Chrysler 120 HP, needs engine work. $800, 877-0391

14' John boat with trailer and motor, call 452-7020

'72 SEA SPRITE 14ft., 50 H.P. motor, trailer, & custom cover., $1600, 345-1424

Auto Repair/Paint 160

TWO LARGE BAY GARAGES For lease. Would be sutable for garage or big truck garage or body garage. Located at: 1501 REAR Madison Ave. Granite City, IL. 451-7500 ask for Chuck.

Help Wanted 320

ACCEPTING APPLICATIONS for cashiers & counter persons. For more information call MM Catering, 345-0033.

A Few Hours Per Week Can Earn You *Extra Cash* During Your Spare Time

These door-to-door delivery jobs offer flexibility and the independence of setting your own hours and wages.

Positions available in these zip codes and adjoining areas:

Missouri	63021
	63109
	63131
	63017
	63119
	63122
	63123
	63126
Illinois	62208
	62040
	62234

We will train. No sales and no collections.

Must be mature, have car and be dependable.

To see training video and apply for these immediate openings, please contact Kathie at (314) 351-8150

Suburban Field Marketing
A Division of Suburban Journals Newspapers

ATTENDANT, light shop work, immediate opening, 874 -1700.

Clerical
EXTRA INCOME
★ 3rd Shift ★
We are looking for the following skills beginning June 13, 1993 for a Special Bank Project Downtown.
- Clerks
- Data Entry
- Ten-Key Calculator

Call for day or evening appointment @ 314-231-5500
ADIA THE EMPLOYMENT PEOPLE
EOE Never a fee

SALE
New 1993 Lincoln Town Car *Signatures*

Save **$5,655**
Factory Rebate Included
12 To Choose From!
Stk. #7401, 7402, 7403, 7405, 7412, 7413, 7419, 7420, 7421, 7425, 7426 & 7427
Good thru 6-3-93

Heritage LINCOLN MERCURY
RT. 159 @ BELT LINE ROAD COLLINSVILLE
344-3500

TO PLACE AN AD CALL 877-7700

USED CAR PRICE SMASHERS

91 AEROSTAR VAN 27,xxx Miles $10,995	91 ASTRO MARK III CONVERSION $15,900	92 CAPRICE S.W. Loaded, One Owner $15,650
89 88 ROYALE SDN Loaded $7,360	92 CHEVY CAVALIER Sedan, Auto, A/C $9,495	92 88 LS SDN. Leather, Loaded $16,925
90 OLDS REGENCY Sedan, 1 Owner $9,795	92 CAMARO RS, T-Top $13,125	84 CIERA LS SDN. 63,xxx $3,190
92 OLDS ACHIEVA Loaded, 12,xxx Miles $11,959	89 FORD TEMP SDN 41,xxx Miles $6,095	92 PONTIAC GRAND AM Sedan, 15,xxx Miles $11,099
91 METRO LSI CONV. 13,xxx Miles $7,000	90 SKYLARK SDN Auto, A/C, 40,xxx Miles $7,490	92 CHEVY ASTRO AWD Van, 13,xxx Miles $17,330
92 CHEVY S-10 Pick-Up, Nice Shell, 15,xxx Miles $10,400	79 BLAZER 4x4 A/T, A/C 97,xxx Miles $4,340	92 CHEVY S-10 BLAZER 4x4, 12,xxx Miles $17,990
92 CHEVY C1500 1,200 Miles $13,090	91 SUBURBAN Loaded, Dual A/C $19,900	86 CHRYSLER NEW YORKER 66,000 Miles $5,289

OVER 70 USED CARS & TRUCKS IN STOCK

Jack Schmitt
CHEVROLET • OLDSMOBILE • GEO
915 W. HWY 50 • I-64 & ROUTE 50 • O'FALLON
632-1000

Schools/Colleges 220

College Bound Students
& Parents Call Your: Financial Aid Hot Line
1-800-280-1156

Call Anytime 24 Hours For Free Recorded Financial Aid Information On
Scholarships & Grants
Or To Request A Student Application
We Guarantee At Least 10 Sources of Financial Aid Or Our Services Are FREE!

Help Wanted 320

2 PART TIME POSITIONS

Immediate opening for part time paste-up personnel. Paste-up knowledge of newspaper editorial/advertising helpful.

Must be able to work flexible hours, late nights and weekends.

Applications being accepted Monday thru Friday, 8:30 a.m. - 5:00 p.m. at:

Journal Newspapers of Southern Illinois
219 North Illinois
Belleville, IL
(No Phone Calls Please)
EOE

Ideal Part-Time Opportunity Exists If...

- You enjoy the independence of setting your own hours and wages
- You enjoy the outdoors
- You are energetic and dependable

We need people interested in becoming independent contractors to deliver magazines and catalogs door to door in these zip codes: 63021, 62040, 62208, 62234, 63109, 63119, 63122, 63123, 63126, 63131.

For more information, fill out the coupon below and mail to: Suburban Journals, 4806 Potomac, St. Louis MO 63116, Attention: Operations

I am interested in delivering magazines & catalogs.
Name:
Address:
City:
State:
Zip:
Day Phone:
Eve. Phone:
I can work ☐weekdays ☐weekends; ☐both

Suburban Field Marketing

Help Wanted 320

ATTENTION FORMER SEARS TELEMARKETERS

Telemarketing position now available to sell newspaper advertising in the Illinois Suburban Journals.

8:30-5:00 Weekdays
Salary Plus Commission
401 K Retirement
Medical/Dental Insurance

Send resume to:
LARRY JOHNSON
SUBURBAN JOURNALS
219 N. ILLINOIS
BELLEVILLE, IL 62222

BARMAID, Dutche's Package Liquor, 4200 Nameoki Road. Apply in person.

BARTENDER WANTED-experience not necessary, apply in person: The Pub Lounge, Hwy 157, Collinsville.

BEGIN A new career with Madison County's #1 firm in real estate, D.W. Brown Realtors. Training provided. Call Julie Hicks, 345-0228

CARPENTERS WANTED. Minimum 5 years experience, framing and trim. Residential experience necessary. Ask for Bill, 288-3205.

COOK FOR Day Care, experience helpful, approx. 25 hours weekly. Call 931-5520

COOK, WAITRESS. Apply in person. Tony's Restaurant, Maryville. 288-3236.

RN/LPN
Flexible scheduling. Competitive starting salary and attractive benefits.
FULL or PART TIME
COLONIAL CARE CENTER
3900 Stearns
Granite City, IL
PH. 931-3900

CERTIFIED MECHANIC with tools and good following to operate 2-3 stall garage on 50-50 basic. 618-876-3494.

DENTAL ASSISTANT, full time position, seeking experienced, energetic dental assistant, for multifaceted high volume practice phone 618-259-0838 for interview.

DISPATCHER/Truck Brokerage. St Louis based flat bed carrier is looking for experienced telemarketer who knows all aspects of truck business. Should be familiar with finding trucks, booking, shipments and transportation services. Non-smoking office, good paying benefits. Resume to; P.O. Box 32112, St. Louis, Mo. 63122.

DRIVERS

BUILDERS TRANSPORT is hiring experienced drivers now! If you have minimum 1 year OTR Tractor Trailer experience Jerry Woods would like to talk to you! We also have one of the best pay and benefits packages in the industry!

So if you want to work for a company and a manager who really cares about our #1 ASSETT-YOU THE DRIVER-
Call Jerry at
1-800-845-9078 TODAY!
YOU'LL BE GLAD YOU DID!!

DRIVER/WASHER, full time. Must have chauffeur's license. Growing company with room for advancement. Starting $6.50/$7.60 per hour, plus benefits. Apply 1847 North Broadway, St. Louis, MO

EARN EXTRA income selling Tupperware. (1)800-435-5634 ext. 1798

EXCELLENT OPPORTUNITY applications are being accepted for the position as Outside Sales Person. Apply in person for details at: 2930 Madison ave, Granite City, IL.

EXPERIENCED PROFESSIONAL All breed Pet Groomer needed in grooming shop. Call Lucky Dog Grooming 337-6855 9am-5pm, leave message.

EXPERIENCED VACUM truck operators, water blasters-full benefits-top pay-must have CDL-call 8am/5pm, 254-4874

HEY! SUMMER Jobs for Mom's. Can eran $75.00 to $150 or more a week. Still stay at home with the kids. Information Call Linda 877-6036

HORSHRADISH Field workers needed. Call 876-2096 or 877-7965.

Attention
CERTIFIED NURSE'S AIDE
Colonnades
Is Now Accepting Applications
Apply In Person
#1 Colonial Drive
Granite City

FRIENDLY HOME Parties has openings for dealers, no cash investment, over 600 items, high commission and hostess award. Call 452-8202 or 654-5746 also booking parties.

FUELERS

Now accepting applications for full/part time.

Benefits Include:
- Paid Vacations
- Semi annual merit reviews
- Flexible hours
- Hourly rate plus incentives
- Beverage program
- Uniforms
- Insurance

Apply in person between 8am-5pm at:
Gateway Midstate Truck Plaza
155/70, Exit 4 North Highway 203
Madison, IL 62060
618-875-5800

HOUSE INSPECTORS, No Exp. Necessary. Up to $800 Wkly. Will train. Call 219-769-6649 Ext H382, 8am to 8pm. 7 days.

LAW ENFORCEMENT JOBS. Now hiring. No experience necessary. U.S. Customs, Officers, etc. For information call 219-736-7030 ext. 1263. 8am-8pm. 7 days.

MAINTENANCE MECHANIC

Very large Metro East plant offers excellent pay, top benefits and security. If you are experienced in:

1. Dairy equipment maintenance
2. Electrical repairs
3. Mechanical repairs
4. Boilers, valves and controls
5. General repair incl. heliarc welding
6. Refrigeration, all phases
7. Trouble shoot plant equipment and building

Able to work any shift
P.O. Box 4768
St. Louis, MO 63108

MATURE COUNTER Help and experienced Presser needed for AMERICAN CLEANERS. Taking applications May 27, 10am, 501 Beltline Road, Collinsville.

CNA

CNAs who are interested in restorative care in a "Home" atmosphere.
Salary based on experience, flexible scheduling and benefits.
COLONIAL CARE CENTER
3900 STEARNS
GRANITE CITY, IL 62040

NEED FULL-Time Babysitter Monday thru Friday for 2 year old and 6 year old, my home, light housework, references required. Call 797-0922

NEED PERSON with drivers licensed and car, willing to work in Manchester. Call 797-2186

NOW HIRING cooks, waitresses, & dishwashers. Apply in person at Randy's Restaurant, Troy.

NOW HIRING Housekeepers. Apply in person at: Motel 6 1405 Dunn Road, St. Louis, MO 63138.

PART-TIME BEAUTICIAN wanted, commision or hourly wage. Busy Bee Beauty Shop. Call 876-5622 or 931-7911 or 931-6237.

PART TIME

$6-$10 per hour. Afternoon and evening hours. No experience necessary. Call Ed at 1-800-966-3584, ext. 1291, after 3pm only.

PART TIME Youth Director starting September, 1993. Our Lord's Lutheran Church, Collinsville. 345-5692 or 656-7187.

Ideal Part-Time Opportunity Exists If...

- You enjoy the independence of setting your own hours and wages
- You enjoy the outdoors
- You are energetic and dependable

We need people interested in becoming independent contractors to deliver magazines and catalogs door to door in these zip codes and adjoining areas:

Missouri:	63021
	63109
	63119
	63131
	63017
	63122
	63123
	63126
Illinois	62208
	62040
	62234

For more information, call Kathie at (314) 351-8150

Suburban Field Marketing
A Division of Suburban Journals Newspapers

PART TIME field representative with education program. Experience in education, nutrition or day care preferred. Reliable transportation necessary. Equal opportunity employer. Send resume to Sherry Williams, P.O. Box 597, Maryville, IL 62062

REAL ESTATE Sales, excellent career opportunity, thorough training prgram, Call Coldwell Banker Star Realtors. 876-0024.

RECEPTIONIST/SECRETARY
Immediate opening in downtown St. Louis consulting firm for statistical typist with Word Perfect & Lotus 1-2-3 experience preferred as well as good telephone skills. Some accounting experience helpful. Salary negotiable with experience. Excellent employee benefits. Equal Opportunity Employer. Please send resume to Box 2203, c/o Collinsville Herald/Journal, 113 E. Clay St., Collinsville, IL 62234.

REGISTER CAMPERS, Cleaning and Cutting Grass. Call KOA, Monday thru Friday 931-5160.

Restaurant

IF YOU'RE WORKING HARD BUT YOUR PAYCHECK'S HARDLY WORKING

It pays to work at Red Lobster. We have opportunities for:

- Waitres/Waitresses
- Host/Hostesses

Apply in person Monday - Thursday from 2pm - 4pm at Red Lobster, 11088 New Halls Ferry Road., Florissant, MO. We are an Equal Opportunity Employer.

RED LOBSTER

REVELATION: NETWORK MARKETING. Proven leadership. Incredible timing. Find out about Kalovita, endorsed by Dr. Pat Robertson. Reap the rewards of a massive media blitz. No investment required. Managers, leaders and trainers with entrepreneurial drive. Call your independent representative now!!! 1-800-869-0064

ROUTE DRIVER, full or part-time, must be over 25, good driving record, from 10pm.-6am., $4.25 to start. VILLAGE BAKERY, Rte. 159, Maryville.

SALESPERSON/ESTIMATOR
Well, established, rapidly expanding Belleville area bodyshop is interested in hiring an experienced Salesperson/Estimator. Must have retail sales experience, auto industry experience is highly desirable. This is a solid growth opportunity for the right person. Qualified persons please call 233-8060.

WELDER'S HELPER Wanted experience helpful. Must be willing to work. Call 452-3918 after 6:00pm.

WILDLIFE/CONSERVATION JOBS
★ Men/Women
★ Full benefits
★ Excellent pay
For info call 219-769-6649, ext. 7444, 8am. to 8pm., 7 days

SECURITY OFFICERS

Earn up to $5.50 per hour for your choice of **PART TIME** - Many shifts available. **FULL TIME** - Week and weekend combinations available. Maturity needed, experience not required. Apply in person between 9am-12noon at:
314 North Jefferson
at Olive
St. Louis, Missouri

★ WAFFLE HOUSE ★
Now Hiring Waiters/Waitresses. Apply in person at:
505 North Bluff Road
Collinsville, IL

WAITRESSES CASHIERS
Hiring immediatly, experienced waitresses and cashiers, full time and part time, flexible hours.
We offer:
- Paid Vacations
- Bonus Program
- Uniforms suplied
- Meal Program
- Awards contest
- Suplement insurance program

Apply in person at:
Gateway Midstate Truck Plaza
155/70, exit 4 North Highway 203
Madison, IL 62060

WANTED DOG groomer. Experienced only. Tuesday-Saturday. 8am-4:30pm. Tina's Pet Grooming. 692-0229.

Auto for Sale 10

Auto for Sale 10

Auto for Sale 10

Auto for Sale 10

Auto for Sale 10

Medical/Health Care 330

LIVE-IN CNA's $50 BONUS

Immediate full and part time opportunities are available to work in the homes of our clients. Must be caring, compassionate and dedicated.
We offer:
- Flexible scheduling
- $70 per day
- Meals included
- Full benefits
- 401K

If you enjoy working with the elderly and want to make a difference in someone's life, call Jane at
314-453-9209
HOME HEALTH PLUS
equal opportunity employer

RNs LPNs CNAs CMTs NURSING PROFESSIONALS
Northview Village, a growing and modern long term facility, is seeking the services of a few good people for the following positions:
RNs LPNs CNAs CMTs
If you're looking for opportunity, stability, and variety—Northview Village is for you! We offer competitive salary and benefits, including on-site day care.
Apply in person to:
NORTHVIEW VILLAGE INC
2415 N. Kingshighway
St. Louis, MO 63113
equal opportunity employer

Sales 335

OPPORTUNITY
Motivated Sales Rep. to develop territory, demonstrate and sell food products for fundraising to schools, churches, civic groups, etc.
Complete company training and support. Large income potential. Full or Part time. Experience not required.
Call or Send Resume to:
Authorized Fundraising Inc.
1240 Glen Oak Lane
Northbrook, IL 60062
708-272-5065

Employment Information 350

START IMMEDIATELY! Earn up to $800/wk labeling postcards from home. Set your own hours. No quotas. Call 1-900-740-7377 ($1.49 min/18 yrs+) or write: Paase-J2869, 161 S. Lincolnway, No. Aurora, IL 60542.

Business Opportunities 360

INTERNATIONAL 23 YEAR COMPANY, new educational division, strickly ground floor opportunity, little or no investment, part or full time with unlimited potential, call for interview Mr. Ed Mercer 877-0524

NEED 50 people serious about weight loss all natural weight management program includes new product that speeds up metabolism & gives you plenty of energy. Lose weight & make money! 797-0839

PARKLANE JEWLREY needs fashion directors in this area. $20.00 Registration fee, $1000 Jewelry kit and start making money! Full or part time, great money. Call 797-0839

Child Care 380

A LICENSED Home Day care has openings available, references and meals provided, Call Vicki, 931-2014

CHILD CARE in my home days 8:30-5:30, 2 boys 5-8. 931-7341 after 7:00pm.

CHILD CARE service, age 1 and up, reasonable price, 931-5164

DAY CARE in Madison, Gaurenteed love and effection, next best to being home, 877-4832

PART OR FULL time, days or evenings, fenced yard full of fun. 876-3638

TWO MOTHERS TEAM UP FOR DAY CARE. Lots of love and extra attention. Lunch and snacks provided. Close to I-64 and 159. 397-9858 or 398-4318.

WILL BABYSIT in home, references, and experience. Call 452-5938.

HAPPY DAY CHILD CARE CENTER
877-0888

Just say 'Charge it!' when you place your ad in the Suburban Journals.
VISA
graciously accepted.

Elderly Care 390

EXPERIENCED LADY, 62, would like to sit with elderly in their home by week. 667-0190, Doris.

Happy Ads 400

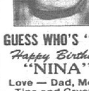

GUESS WHO'S "21"
Happy Birthday
"NINA"
Love — Dad, Mom, Tina and Crystal

Personals 430

UNCONTESTED DIVORCE $475
Vasileff & Vasileff
Attorneys at Law
451-7641

Security Finance
We Specialize In Helping People With Previous Credit Problems.
Credit Starter Loans Available
TELEPHONE APPLICATIONS WELCOME
Security Finance Company
210 E. Main St., Collinsville
OR CALL
346-9107

DIVORCE $469
(Uncontested — Includes Filing Fees)
BANKRUPTCY $495
(Personal — Includes Filing Fees)
Pay Plans • Eve. Appt. Avail.
Attorney in General Practice
Randall P. Steele
288-9591 • 876-4334
LAW OFFICES
PROBATE • INJURIES
ACCIDENTS • ESTATES

Lost & Found 440

Found:young Parakeet, blue, found Friday on Cleveland call 877-3007

LOST: HALF Lab/Chow, light brown, female, brown collar, 65 pounds. Vicinity of Frohardt School, Call 451-9887.

5 MONTH Pekingese, white and tan, whoever picked up the dog please return it to 8th and Lee.

Appliance Repair 800

KIERSKI
APPLIANCE & TV REPAIR
420 (Rear) Madison Ave.
877-8204

Catering /Bartending 840

BUDGET BANQUETS, affordable catering $3 per person up 797-0323

Cleaning/Domestic Services 900

HOUSE AND OFFICE cleaning done, have references, 877-2815

Clerical Services 910

PC 797-2666
Secretarial
Resumes - Newsletters
Advertising Flyers
Letters - Reports
Transcription
Pickup and Delivery

Clock/Watch Repair 940

ANTIQUE CLOCK SALES, REPAIRED/RESTORED. AWI CERTIFIED CLOCKMAKER. BENNET'S, 537-4550.

Dressmaking /Alterations 980

☆★SEWING DONE☆★ Special Occasion Clothing, Mending, Hemming, etc... Reasonable rates. Call Mary, evenings. 931-4270.

Electricians 1000

SEXTONS ELECTRIC, 100 and 200 amp, services installed and upgraded, 876-2617

Entertainment 1025

ALVIS THE DJ. Wedding parties etc. Oldies-Country-Rock-n-Roll or request. 452-6102.

Handy Man 1185

DAVE'S HOME REPAIR, honest, dependable, reliable, no job to small, free estimates, Call 877-4832

HOUSE RITE, All type maintenance, repairs & remodeling, painting, drywall, carpentry, electric & etc. 539-3834.

VON-NIDA HOME REPAIR, Quality Carpentry and Drywall, Concrete Walks, Removed and Installed, Chris 797-1465

Hauling 1200

A FAMILY MAN: NEEDS WORK HAULING BASEMENTS, GARAGE CLEANING, ODD JOBS, SOME ITEMS HAULED FREE. THANKS. 876-1217

AFFORDABLE TRASH Hauling! Attics, Basements, Garages Cleaned. Vet who needs work. 344-1041.

ANYTHING CLEANED, Hauled, do anything, go any where. Free Estimates, 877-8208.

DUMP TRUCK and Backhoe Service, rock, dirt, trash, sewer lines, footing, basements, etc. Small building removal, yard grading. Call 876-3013 and 452-8305.

HAULING, ANYTHING, anytime, including Sundays. 797-2558.

Air Cond./Heating 1220

AIR CONDITIONERS Serviced and Installed, Call 797-0222

AIR CONDITIONG Problems? Low Rates. Free Estimates. All work guarenteed. Call anytime Ed Spanberger, 931-8173 Save this Number.

WINDOW AND central units, cleaned and checked, $19.95, 451-1635

Home Improvement 1230

SPRING DISCOUNTS! Save up to 25% on all home improvements and remodeling, decks, windows, porches, siding, room additions, garages, and fencing. Licensed and insured. Lewis Home Improvements. 656-2977.

STORAGE BUILDERS we now do vinyl siding, soffit, facia, best prices in town. 345-8076

Lawn & Garden Service 1265

AARON-ABBOTT-TRIM or remove trees, bushes, pine trees, brush piles, hauling, clean yards, gutters, aluminum siding, odd jobs, 12 years experience, very resonable, free estimate, 931-2141

A-1 Lawn Service, Landscaping, Rock-Dirt-Sand Hauling, Free Estimates, Resonable Rates. Call 452-0503

Lawn Service 1265

BOB MOWES Lawns, trims hedges etc. resonable, reliable, 452-6053

COMMERCIAL & RESIDENTIAL lawn and landscaping care. Call Turf Management Team. 667-6199

DELKUS & SON LAWN CARE AND LANDSCAPING. 344-7123.

GARDEN TILLING. Jim & his TroyBilt. Free estimates. Satisfaction guaranteed. 344-7154.

GRASS CUT REASONABLE. 345-8755.

LAWNCARE, Mowing and Landscaping, resonable, leave message on 4th ring, 451-7377.

LAWN SERVICE, 21 years experience. Mowing, bagging, power raking, co-aerating, tilling, edging. Free estimates. 451-1180.

LAWNS MOWED, 876-1514

LAWNS MOWED yard work by college student 'A mind is a terrible thing to waste'. Call 877-4664

NEED GRASS cut? Not able, no trouble. Call Roger. I cut grass, trim bushes and along sidewalks. Senior discount. Reasonable. 337-6042

SMALL GARDEN and flower beds tilling, with Troy Built Tiller, minimum $10. 288-7544.

SUPERIOR LAWNCARE-Commercial & residential, fully insured, very reasonable rates, for free estimates, 345-1317

WELLS INSTALLED 2in plastic, 5ft point, new pumps & service available. All work guaranteed. 288-5348.

Lawn Mower/Snow Blower Repair 1270

ALRIGHT, 'TIS The Season!! Is your lawnmower and garden equipment ready? Special Spring Offer! Any mower or garden equipment prepped for summer use: Oil & filters changed, tuned up, blades sharpened & balanced, includes parts-$30. Larger riding mowers-$40. Pickup available. Call Fred, 288-5179; 667-2936; 345-0436.

Medical Services 1285

BEFORE YOU buy a Medicare Supplement or Long Term Care, get a price from Lueders Agency. Call Mitzi at: 877-0388. Lueders Agency, 2900 Madison Ave. Granite City, IL 62040.

Misc. Services 1300

HANDY PERSON needs work hauling, yard clean up, tree limbs picked up, landscapes, painting, free estimates. 877-8208.

LADY WOULD Like to type copies and address envelopes in my home. Please Call 876-6348, anytime.

Painting 1350

ASSOCIATES REMODELING! Painting, tuckpointing, decks, and more. Michael, 234-5295. CALL LAST FOR THE BEST!

HILLMERS PAINTING, Plaster repair, Drywall, and Wallpapering Service. Call Scott, 1-800-439-0837.

INTERIOR/EXTERIOR PAINTING 3 ROOMS $150.00, Quality Guaranteed. Call 288-5304.

PAINTER
Interior/Exterior, free estimates, senior discount, Call 877-7648

W.R.B. QUALITY PAINTING Old fashion quality with competitive prices. 30 years in the business. All work guaranteed, insured. 667-7765.

Plastering 1400

MUYLEART, New Homes, Old Walls replastered. Patching, Stucco & FREE ESTIMATES. 874-3200.

Plumbing Contractors 1420

ROOFING, INDOOR/outdoor painting, guttering, concrete work. 877-4614.

Remodeling 1460

ROOFING, SIDING, painting, general home repair. Free estimates. 876-7429

JIM'S HOME IMPROVEMENT
•Additions •Siding
•Decks •Roofs •Baths
•Kitchens •Garages
•Concrete Work
★ 876-4851 ★

Roof/Siding 1480

Recession Proof Roofing, $45 per sq. cover, $73 sq. tearoff, licensed, free estimates, references. KILKER ROOFING & CONSTRUCTION. Financing available. (618)234-5527, (314)921-8280.

Tree Service 1620

TREES TRIMMED and removed, free estimates, 877-4614.

Upholstery 1650

UPHOLSTERY WORK done for home furniture, office and RV's. Free estimates. Call Carol 876-9073.

Antiques 1710

ANTIQUE SHOP ESTATE LIQUIDATION SALE-EVERYTHING 50% OFF. Two barns full primitives, tools, glassware, china, furniture, collectibles, display pieces. Public and dealers welcome. Must vacate property. SALE NOW THROUGH MEMORIAL DAY, 10am-4pm daily or for appointment 618-286-3371. 1½ miles East of IL Rt. 3 on Imbs Station Road. (1½ miles South of Dupo, IL, Exit 9 from IL 255).

HUMMELLS FOR sale, old and new, at very good prices, call 876-4205

MINUTEMAN FURNITURE RESTORATIONS. Stripping, Refinishing, Repairing. Antique/Modern. 797-1701

BUYING ANYTHING OLD
797-2920 771-5681
921-9811 921-4606

WANTED
Antiques and Collectibles, Glassware, Hull, Roseville, Pottery, Advertising Tins, Cookie Jars, etc.
Call 876-0720

Illinois Garage Sales 1719

62040:GRANITE:BIG YARD sale. Friday, Saturday, 2714 Nameoki Road.

GRANITE CITY: Yard Sale. Household Items, Clothes, Lots of Nice Things, Misc. Thursday, 8a.m.-5p.m., Friday 8a.m.-Noon, 2820 Edwards Street

62040:GRANITE:ESTATE Sale household-furniture, Thursday-Friday, 2235 Edwards

62040:GRANITE:5 FAMILY Yard Sale, Wednesday-Thursday. Marble vanity tops, 50 gallons of paint, 1980 Chrysler, clothes and misc. 3000 Sinclair, North Granite. 9am-?

62040:GRANITE:GARAGE Sale, 1625 Olive, May 27th and 28th, 8am-4pm, multi family, ladies large size, boys and misc.

Illinois Garage Sales 1719

62040:GRANITE:GARAGE SALE, Friday-Saturday, 8am-3pm. 4108 Braden Street (near KC Hall).

62040:GRANITE:GARAGE Sale, 1318 Rhodes, Thursday 27th and Friday 28th, 8am-4pm

62040:GRANITE: garage sale, 2808 Fortune Drive, 8am-3pm, Friday May 28th only, 19" color T.V. and misc.

62040:GRANITE:GARAGE SALE Thursday-Friday 8am-5pm, 2929 Myrtle.

62040:GRANITE:GARAGE Sale Saturday May 29th, A little of everything, many many lawn chairs. #97 Riviera Drive.

62040:GRANITE:GARAGE SALE May 29th, 9am-1pm, 2117 Cottage Ave.

62040:GRANITE:GARAGE SALE Old avon, old barbie, dolls, baby clothes, baby furniture, books, clothes, old 8 track tapes and lots of misc. Thursday-Friday 8am-4pm, 4600 Dlynn Drive.

62040:GRANITE:girls and boys clothes, household items, and a little bit of everything. Saturday May 29th, 9-1pm, 3313 Harvard.

62040:GRANITE:LARGE Garage Sale Friday May 28th, 7am-noon. 1800 Primrose. Craft items galore, flowers, ribbon, lace, wedding items, clothes, etc.

62040:GRANITE:1312 Meridian. Friday-Saturday, 9am-5pm, refrigerator, clothes, knick knacks.

62040:GRANITE:MOVING SALE 2138 Johnson Road, May 31st 8am-12noon. Picnic table, laundry table, draperies, sheers, glassware, odds & ends.

62040:GRANITE: Moving Sale 2557 Delmar, fruniture appliances, clothing, glassware, misc. Thursday, Friday, Saturday begins 8am.

62040:GRANITE:PLANT SALE & misc items. Thursday May 27th, Friday May 28th. 1611 Garfield.

62040:GRANITE: 2574 Stratford, washer/dryer, Wilton cake pans, designer cloths 8-14, dishes, collectibles, quilt top and scraps and misc., Friday May 28th 8am-1pm.

62040:GRANITE:TWO FAMILY Lots of fabric and craft items, kids summer clothes and misc. 2308 Clark, Saturday May 29th. 8:00am

62040:GRANITE:3260 Willow, Saturday May 29th, 9am-1pm, stove, doors, toys and much more

62040:GRANITE:YARD Sale, 3401 Village Lane, Friday May 28th, 8-2pm, chair, play pen, row exerciser, end tables, bike, bath fixtures, clothes and misc.

62040:GRANITE:YARD SALE 4121 Maryville Road, Friday 8am-3pm, Saturday 8am-1pm, Little of everything.

62040:GRANITE:YARD SALE #9 Briarcliff Drive, Friday and Saturday. 8am-3pm.

62040:GRANITE:YARD SALE, children's clothes, miscellaneous, few Nintendo tapes, 2938 Cayuga, Saturday, 9am-4pm.

62040:GRANITE:YARD Sale Friday, Saturday, May 28, 29, 2405 Madison

62040:GRANITE:YARD Sale, 2496 Stratford, May 29th, 9am, baby items and misc.

62040:GRANITE:YARD Sale, 2400 Iowa rear, Saturday, lawn mowers, bicycles, lots of misc.

62040:GRANITE:YARD SALE 5133 Buena, Friday May 28th. 8am-?

62040: GRANITE YARD SALE 1850 Spring Ave., Thursday 27th, Friday 28th. Clothing, misc. baby items, bath, kitchen, garage, etc.

62040:GRANITE:YARD SALE, May 29th, Saturday. Desk, crafts, and miscellaneous. 3229 Kilarney. Not responsible for accidents.

62040:GRANITE:yard sale Saturday 29th, 2319 Illinois Ave. 8-4pm, good clothing shoes and purses, ruby red dishes from France serving for 8, Hammon organ drawer bars $600, tools and alot of odds and ends, some antiques, not responsible for accidents, rain, or shine

62040:GRANITE:YARD SALE 2240 lincoln Ave, 9am-4pm, May 27th & 28th. Furniture, clothes, What Nots and Avon

62060:MADISON:FRIDAY 28th and Saturday 29th, 1112 Greenwood, lots of misc, childrens clothes.

MOVING SALE: Big mens clothing, housegoods, Perenials. 344-6450

Missouri Garage Sales 1720

63074 MOVING SALE EVERYTHING MUST GO! wens. and friday, May 19 & 21, 8:30-3:30, 10315 BALTIMORE

Auctions /Flea Mkts. 1730

AUCTION Saturday May 29th, 9:30am, North end S.I.U. Campus, 15 old cars, 2 tractors.

ROUTE 3 INDOOR/OUTDOOR Flea Market, Open Friday-Saturday-Sunday 8am-6pm. Spaces available on firt come first serve basis. Route 3 Venice, Illinois (1 block from Mobile Station) Call 451-6267.

AUCTION
Raindate Saturday June 5, 10:30 am
321 S. Bluff, Coll.
Hwy 157 & S. Bluff is same road. #321 is 1st house N. of Rt. 40 and 157 (by Ramon's Rest.)
Baseball Cards
Antiques, Furniture, Van, Boat, Commercial Floral Items, and more
Allan Auction Services
344-6203

Appliances 1750

18 CUBIC FEET, frost free, G.E. refrigerator, brown, $75, call 797-1253

GAS & ELECTRIC stove, refrigerator, washer & dryer. 345-3699.

2nd Spin Around
Quality Used
•Washers •Dryers •Ranges
All appliances guaranteed.
We service what we sell.
HRS: 11-7 Tues.-Sat.
1210 N. Main,
Edwardsville
AT LINCOLN SQUARE
656-1619

Art/Collectibles 1760

GREEN SAPPHIRE, 2.05 carats; blue sapphire, 1.8 carat; 345-9234.

Bicycles 1770

Bikes, $15. Also Large Glass Display Case. 8607 Collinsville Rd. State Park.

Building Materials 1780

DIMENSION BUILDINGS, best building, best price, $3650 for a 30x50 building delivered. (618)997-9568

Construction Equipment 1830

'83 555 A FORD BACK Hoe, good condition, cab & heat, $12,000. 344-3659.

CASE 850 B HIGHLIFT with 4N1 bucket. Excellent condition, ready to work. 18,500. 344-3659.

Furniture, Draperies 1865

1920 ANTIQUE BEDROOM set-Chifforobe, dresser with mirror, vanity with mirror. Excellent condition. $1,400. Round claw foot table. 345-1844.

ANTIQUE MAPLE drop leaf table and 2 chairs, 3 quilts, rocker, glass top table and shells 452-4926

CONTEMPORARY GRAY sofa & loveseat, like new condition, $250. 465-0078

ENTERTAINMENT CENTER-solid oak $500, sofa-country blue $150. 345-1735

NEW AND USED FURNITURE Lowest prices in town. New name brand bedding half price, new living room suites $189.95, new four piece bedrooms $279.95, new 5 piece breakfast sets $119.95, new heavy bunkbeds complete $109.95, baby beds complete $65.95, beds complete $79.95, linoleums $38.95, stoves $89.95, refrigerators $129.95, dinettes $59.95, dressers $59.95, four chairs $38.95.
FAY FURNITURE INC.
439 Collinsville Ave
East St. Louis IL
271-8200
WE BUY USED FURNITURE!

Health/Fitness 1880

NORDIC TRACK Challenger cross country skiier, rarely used, $300. 344-5838

Livestock 1940

WHITE AMUR triploid weed eating fish, 10 fish per acre, will eliminate your moss and pond weed problems. Also channel catfish, hybrid bluegill, red ear, bass, black crappie, walleye and feed minnows. 459-3287.

Musical Instruments 1960

BABY GRAND Piano, dark brown, Queen Ann legs. Excellent condition. $5,000. Call 344-0507.

FENDER STRATOCASTER electric guitar & case with 75 watt amp, excellent condition, $450. 345-1424

TWO TRUMPETS $200 & $225. 345-1735

Pets 1970

ADOPT A male, 1yr. Dane-Lab, shots, good tempered. 345-6108.

AKC Black Toy Poodle Pups Fem: $200. Male: $150. Father's Wt.: 4½lbs. 618-635-3505.

AKC COCKER Spaniels. 656-6301

AKC DOBERMAIN Puppies, tail and declaws removed, wormed, shots. Father and Mother on premises, all colors. Ready for new home in two weeks. 538-5775

AKC MINIATURE SCHNAUZER, wormed and first shots, 9wks, $150, 452-7849

BICHON FRISE, AKC, female, 7wks, shots, wormed, Vet checked. 344-0531

CRUEL LANDLADY says sell to CFA reg. Himilayans, F/10 mths., M/7 mths. 797-2316

FREE FEMALE cat spayed and declawed, call 797-2240

FREE KITTENS to good home, 797-0232

FREE TO GOOD home, 1 year old male and female cats, spade, nutured and have shots, 876-6408

PART HUSKY puppies for sale. Only intersted please call, 931-4818 after 7:00pm.

SPAYED Female Cocker Spaniel, Make Offer. 931-0937

TWO AKC Yorkshite-Terrior Pups, 1 pound each, ready to go, tails docked, duclaws, shots and wormed. Inquire at 452-1811.

1 1/2 year old, 8lbs shitzoo, full blooded no papers, free to good home, good with kids, good watch dog, 90% house broke, all shots call after 4pm 876-7428

Pet Supplies 1972

DOG KENNEL, 400 sq.ft., 4ft. high. Like new. $400 firm. 637-2666.

Sporting Goods 1980

ATTENTION LADIES!! I have personal protection for walkers and joggers. Sports Pals, $34.00. 345-0364.

BARGAIN HUNTING? Try the Classifieds!

Auctions/Flea Markets 1730

Auctions/Flea Markets 1730

AUCTION
"WHERE YOU GET SOMETHING FOR NODDING"
ESTATE OF A.W. BERKLEY
2104 Vandalia, Collinsville
TUESDAY EVENING, June 1, 1993
5:30 P.M. Sale
DIRECTIONS: We're holding the estate auction at Gene's Northside Lot, close to North Junior High.
TERRY BONES ALLAN AUCTIONEER
ESTATE AUCTION
Antique Baby Buggy (small), Sewing Machine Cabinet, 2 110 A/C Units, Large Wood Desk, Small Paper Press, Walnut Boards, 2 Gear Reduction Boxes, Lg. Selection Of Nuts & Bolts, Lockers, Metal Shelving Cabinets, Electric Motors, Grinder, Antique Nail Scale, Meyers Snowblow Rams & Pump, Dust-to Dawn Lite, Baseball Cards, Misc. Hand Tools, Antique Wooded Nuts & Bolt Cab., Many More Nice Items Will Be At The Sale - Not Listed! BONES & LUKE
ALLAN AUCTION & REAL ESTATE APPRAISAL SERVICE
344-6203 COLLINSVILLE, IL

AUCTION
"WHERE YOU GET SOMETHING FOR NODDING"
#10 Pinelake Drive
Collinsville, IL.
Saturday, May 29, 1993
10:30 A.M. Sale
Directions: Pinelake Rd. & Vandalia St. at National Foods. East on Pinelake Rd. to the lake, make a left on Pinelake Dr. to #10.
TERRY BONES ALLAN AUCTIONEER
BEAUTIFUL ANTIQUES
Organ Stool, Old Magazine Rack, Walnut Cupboard (100 yrs.), Kerosene Lamps, Quilting Frames, Old Oak Telephone, 6 Ft. Tall Kitchen Cabinet (100 yrs.), Edwin M. Knowles China #489 Ser. 8, Frosted Glass Pitcher (100 yrs. plus), Lg. Glass Basket, Antique Berry Set, Howdy Wrangler Ruby Red 8 oz. Glasses, Tudor Plate Oneida/Serv. 6/Wood Case, B/D Workmate, Jigsaw (Premel Elec.), Oak Parlor Table, Wood & Topestry Platform Rocker (100 yrs.), Fancy Work, Hand Woven Basket, Small Oak Library Table, Small Metal Bank "Army Safe". Baseball Cards MUCH, MUCH, MUCH MORE!!!! (More items coming from another estate!)
ALLAN AUCTION & REAL ESTATE APPRAISAL SERVICE
344-6203 COLLINSVILLE, IL

Misc. for Sale 2020

AMAZING OFFER SWIMMING POOLS
Brand new 1992 swimming pools now closed out at reduced prices. HUGE 20'x32' O.D. with deck, fence, filter & vac. for only $845. Order now while supplies last. Call 1-800-546-POOLS(7665) 24 hrs.

ANTIQUE BATHTUB, antique woodburning stove, china cabinet with buffet. 346-4982.

2 1/2 BEDS WITH bookcase head boards, 2 mattress and boxsprings, 2 dust ruffles, 2pr curtains, 2 comforters, $200 931-3802

BUILT-MOR BUILDINGS, Quality at the right prices. 24x40-$5,292; 30x48-$7,635; 36x64-$10,594; Erected & Choice Of Colors. 732-8704 DAYS, 732-8580 EVES.

CHAIN LINK fencing, double dipped galvanized material, expert erection. Free estimates. Reasonable prices. 877-4156 or 876-3670

COMBINATION GAS and wood cookstove, warming ovens, c. 1918, make offer 797-1312

COMMERCIAL CLOTHING rack, Call 931-3016

COMPUTER WITH monitor, keyboard and printer, $500, 876-1913

CRAFTS FOR sale, stuffed animals, sweats, T's, and more, 797-1489 to order

2 CURTIS CHALLENGE air compressors, $550 ea. Flourescent light fixtures 2ft.X4ft., 4 tube, $8 ea., call 344-0733

FAN WHEEL Exericise bike with computer, $100. 797-6771

FREE FIREWOOD and Woodchips Delivered, Call 452-0503

GLASS COFFEE table with matching lamp, 931-1651

golf clubs, new and used sets, $35 and up 931-2819

HAMMOND ORGAN, Early American; car or truck cover for storage; 4 carat man's diamond ring. 344-7602.

KITCHEN DINETTE set with matching china cabinet. Call 931-7653

NEW 19inch Color TV $75.00. Exercise Stair climber $60.00. Pool table with accesories $50.00. 876-2397 after 5:00pm.

PADDLERS STOCK for sale, 797-6546

PAGEANT DRESS 2T clean girls clothes, Disney babies musical mobile and bed accessories, two car seats, 877-4674

PLAYPEN, BASSINET, school desk, furniture, chairs, cabinet, carseat. 876-9178.

PORT-A-CRIB with mattress $18, baby bed with mattress $45, twin bed complete $50, walker 3.50, high chair $12, baseball cards large selection, swivel rocker, livingroom blue chair $25, girls bicycle 26' 3 speed $25. Call 876-3905.

RCA STEREO TV CONSOLE, $100; Weider Home Gym Set, $200, 633-2784.

RESALE SHOP & INVENTORY Illiness is the reason for selling. Price is Negotiable. Prices marked down on all items. Come by and see at 1122 Madison, Ave. Madison, IL. Call 877-5314

14FOOT ROUND Tramplelein, 6 months old, $150. 27inch Zenith System 3 Color Console TV, with remote $300. excellent condition. Call 931-6915

8x10 SHED FULL of assorted bicycles and parts, make offer. Call 797-1055

SOLID OAK pedestal table four high back chairs, 2 leafs, 2yrs old, like new $400 call 452-0423

SOLO FLEX with Leg Extentions/Butterfly Att. $600. 876-8906

TWO WINDOW units, 2 1/2 tons, works good $175 each call797-0091

UPRIGHT FREEZER, washer /dryer, sofa, 25' console T.V., exercise bike, humidifier, hoover vacum, and drapes. Call 877-3589

VARIOUS REDWOOD lawn /patio furnture. 7'x10' sectional steel roll-up garage door, electrolift executive chain opener w/Light, 2 openers. Many various sizes alum. framed glass from crank-outs, also many alum. framed glass storms and screens. All or Part. Call 452-7577 to see.

WANTED: WASHERS, dryers and microwaves not working. Also, sales, parts and repair. Bill Kingsley- 931-3450

WATERBED - KING size with mirrored canapy and lighted head board, mattress and pedestal included with 4 drawers and lots of storage space. Paid $2000 sell for $500. Call 931-6139 after 5:30pm.

WILDWOOD FULTON, Missouri. 24foot Trailer, 14x22foot Small Cabin, 14foot John Boat. Lot 78 Turkey Park with improvements. Asking $7000 or Trade. Call 452-0151.

Wanted to Buy 2030

COLOR TV'S, VCR's and camcorders not working. 877-1510

ELECTRIC TRAINS, all sizes, any condition, 618-281-5337

TOP PRICE paid for Lionel trains and accessories. Call Edwardsville, 656-5598, leave message.

O'DELL IRON AND METAL
23¢ For Aluminum Cans,
OVER 100 LBS. **25¢**
Open Monday-Saturday
Mon.-Fri. 8:00-4:00
Sat. 8:30-3:00
Processors and Wholesale. Dealers in all ferrous and non-ferrous metals.
116 STATE ST.
MADISON, IL
876-6680 or
451-9560
Subject To Change

Homes for Sale 2100

15473 CHARMING AND RUSTIC 3 bedroom 1½ story home. Nice Deck. Brick fireplace. Nestled on approimately 2.0 acres. Call 654-9888.

FOR SALE IN Livingston, 2 or 3 bedroom frame home, 24x32 garage, ½ acre lot, new roof, new furnace, affordable, Call 618-637-2039.

2 STORY BRICK Flat, 4 room apartment upstairs. 4 room suitable for office or shop on 1st floor. Price reduced. $35,000. 2776 Madison, Granite City. 398-0087.

THREE BEDROOM House, new siding and kitchen, newly remodled, contract for deed $5000 down or will take trade for down payment. Call 797-0091

BARGAIN HUNTING? Try the Classifieds!

Misc. for Sale 2020

AMAZING OFFER
SWIMMING POOLS
Must Sell! New 1992 leftover big 20' x 32' family size swimming pools complete w/deck, fence, filter and vac. For only $845.00. Don't lose out! Call 1-800-546-POOLS (7665). Limited supplies. 24 Hrs.

Collinsville & Vicinity 2325

Collinsville & Vicinity 2325

15270 - Four bedroom home, 3.7 acres, 2 car detached garage, full basement, easy access to I-55.

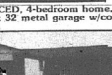

15346 - REDUCED, 4-bedroom home, with partial basement, 23 x 32 metal garage w/concrete floor, enclosed porch.

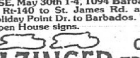

OPEN HOUSE, May 30th 1-4, 1094 Barbados Holiday Shores, Rt-140 to St. James Rd. at Holiday Shores to Holiday Point Dr. to Barbados. Watch for Holzinger Open House signs.

HOLZINGER REAL ESTATE AGENCY INC.
CALL TROY, IL 667-9993

RE/MAX Realty Centre
Above the Crowd!
One Professional Park Dr.
Corner Hwy. 159 & 162
Maryville, IL 62062

RE/MAX Realty Centre is proud to annouce

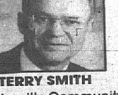

TERRY SMITH

that **TERRY SMITH** has joined an elite group of professionals.

TERRY has been a Real Estate Broker for 23 years and a resident of Collinsville for 30 years. Having recently announced his retirement from Collinsville Community Unit 10 School, where he was a teacher/coach, he is now available on a full time basis to serve all your Real Estate needs.

TERRY'S education includes a B.S. from S.I.U. Carbondale and a M.A. from Washington University in St. Louis.

His experience coupled with **RE/MAX** Realty Centre's hi-tech marketing plan will provide you with the best service available when buying or selling.

CALL TERRY TODAY AT 288-7100 or 345-8231.

Homes for Sale 2100

★ BANK PROPERTIES ★
1026 Madison Ave., Madison. 4 rooms, 1 bath, basement, residental or commercial use, $24,900.
1643 5th Street, Madison. 2 story, 5 rooms, bath and basement, $21,900.
1921 5th Street, Madison. 1 stroy frame, $5900.
1216 Oriole, Venice, IL. 4 family unit, $5900.
1003 South Morrison, Collinsville. Over 5000 Square feet, 2 story office building, $149,900.
128 West Street, Edwardsville Illinois. 2 story frame, 6 rooms, basement, $49,900.
#4 Front Street, Alton, IL. (across street from Alton Bell Boat). Fire damage commercial property, $149,900.
#24 A & B Fountainbleau, Pontoon, IL. Brick Duplex, 26x60 Lot 70x115, 2 bedrooms, livingroom, kitchen and full bath each side, taxes $1474 Year, seperate gas furnaces and water heaters, central air, sewer, new roof 1985, approx. Income $640 per month, 27 years old, asking price $40,900.
1528 7th Street, Madison. 6 rooms and bath, brick, central air, $33,900.
Call Mr. Holt at: 452-3125 Ext. 145.

Granite City & Vicinity 2355

3 Bdrm Home, Pontoon Beach area, large lot, fireplace, central air-heat. $29,500. 217-456-6900. After 4pm.

HOUSE FOR sale information. Call 288-6063 or 876-4610 $38,500.

RENTAL HOUSES for sale by owner, several to choose from, all properties are under $25,000. Some need repairs. Locations are West Granite and Madiosn. Call 876-7809 after 5:00pm or 314-381-5857 ask for Ed.

5 ROOMS, 2 Bedroom brick, plus sunroom, full basement, central air, price reduced, ready to move in. $36,000. 2774 Madison, Granite City. 398-0087.

VIEW WILSON PARK from this Spacious custom built brick Ranch. Featuring: 3 bedrooms, living and dining room, family room, kitchen with all built-ins, florida room, 2½ baths, 2 full masonary fireplaces, full basement, 2 car attached garage, 2 patios, fenced yard, large lot. Call Days 877-0086, Evenings 877-2736.

MITCHELL LAKE
New Models
OPEN DAILY or BY APPOINTMENT
CUSTOM BUILDING FROM $60'S.
Our lot, your lot, your choice. FHA, VA approved builder. Low, low down payments. 10 Year Builder Warranty. Several homes for immediate occupancy.
Come take a looksee and take advantage of the low interest rates.
I-270-203/Old Alton Rd. Exit
At Chain or Rocks Road
338-0681 or 314-625-1198

Madison County 2366

MUST SELL. Four bedroom two story frame with two car detached garage on two acres. Staunton Area. Price reduced to $52,500. 637-2866.

Duplexes for Sale 2405

DUPLEX 2205,07 Lee Ave., $19000, will pay for itself in 5-6 years, no contract for deed, needs some work, 692-9427

FIVE BEDROOMS, 2½ bath, large living room wioth fireplace, new carpet throughout, $30,500, 2209-2211 Missouri Ave, Call 876-4469

Country Places/ Farms for Sale 2420

18 ACRES: Will Divide into Smaller Lots. Call (618)488-3932.

3 BEDROOM House, 24x48 Storage building, 12x20 horse barn, 4½ acres fenced, lots of trees. Call Shank Real Estate, Greenville, IL. 664-2366.

DUCK HUNTER'S DELIGHT: This 4 BR Executive home comes with 34.5 acres near Carlyle Lake next to government easement land. 30x60 pole barn and older barn. Don't miss this opportunity! Call HOLZINGER REAL ESTATE, (618)664-3080.

Lots/Acreage for Sale 2430

3½ ACRES ON bluff in Collinsville overlooking St. Louis skyline. All utilities. Meyer Realty, 656-1824.

BEAUTIFUL LAKE LOT on Cierra Point Court in Maridian Hills for sale by owner. Approx. ½ acre - Walk-Out, $34,500. (314) 928-5253.

HALF-ACRE Homesites, east of Troy. City water. Some trees. From $6950. Call for brochure. 288-9664 after 5:00pm.

Collinsville
• Deer Creek
Homes from 140's
• Crestwood Estates
Homes from 120's
Maryville
• Rolling Meadows
Homes from 90's
Troy
• Park Forest
Homes from 80's
Lots Available All Locations
Osborn Development
346-7878

Collinsville & Vicinity 2325

Lots/Acreage for Sale 2430

LOT FOR Sale By Owner, 130x300. 2898 Maryville Rd., Collinsville. Call 344-1914.

3 LOTS LEFT on new cul-de-sac of Hickory Point in Collinwood. 344-7105.

WOODED LAKE FRONT LOTS on 750 acre lake. Approximately 1 hour away. Prices starting at $25,000. Excellent for boating and fishing. Call HOLZINGER REAL ESTATE, (618)664-3080.

Mobile/Manufactured Homes for Sale 2440

24x64 DOUBLE WIDE. New everything. Beautiful kitchen, built in extras. Was $15,700, must sell, now $11,000. Trailer must be moved. Call 344-5459

LEASE/OPTION To Buy or For Sale. 2Bdrms, 1Ba, All Appliances, Storage Shed, On Private Lot, Located In Cahokia, 314-832-3525.

LOTS FOR double-wide homes. City water and gas, 6 mi. east of Highland, close to Int. #70. $4950., 10% down, $75. per month. Improvements can be included, for a total of $110. per month. 288-9664 after 5:00pm.

1971 MOBILE HOME, 2 bedrooms, central air, new hot water heater and bath, deck, awning, private lanscaped lot, nice home. 877-4707.

MOBILE HOMES, 2 & 3 bedrooms. OWNER FINANCING. Edwardsville Estates, 656-5893.

950 SQ. FT. 2 bedrooms, 2 full baths, jacuzzi, central vac, carport, large storage shed, CA, sundome. 288-9980.

1980 14x70 VICTORIAN, good condition, two bedrooms, bath with seperate garden tub and shower, fireplace, $10,000. Call 452-6815

Resort & Vacation Property for Sale 2455

YOUR CHANCE to slow down & enjoy on Pana Lake at very reasonable prices. Properties from $8500-$79,500. Only 90 miles from Collinsville. For details ask Helen Warren- 217-562-9223(office), 217-562-3516(home after 6pm.) Phil Dressen Realtors- Pana, Il.

Deeds of Trust Wanted/for Sale 2460

NEED CASH? I buy mortgages. Call Fred, 618-345-4219.

Business for Sale 2500

'CONVIENIENT MARKET' Includes Real Estate with $17,000 annual income, after fire restart, gross 1 million annually. Liquor and Lottory. Located near Route 3 and 270. Call 931-0769

Commercial Property For Rent 2506

2-3 BAY GARAGE, with ground available. In Granite City. Call 876-3494

Farms/Farmland for Sale 2510

160 ACRES, mainly wooded, secluded, 2 springs, Pearl Township, $400 acre. 37.5 acres, 25 tillable, Spring Creek Township (Pike), $23,500. 91 acres, 20 open, balance wooded, overlooking Illinois River, excellent hunting & recreation property, Calhoun County. Capps Real Estate, (217)734-2327

Income Property 2520

HOME+ INCOME-Attention designers, entrepreneurs. Bed & breakfast business includes 4-6 bedroom home, gift shop, antique furniture-1 package. Excellent growing income. Owners retiring, 344-0477.

Office Space for Rent 2530

COLLINSVILLE MAIN St. Former Dentist office. 6 rooms, 2 baths, kitchen, $400, also 3 rooms, bath, $250, CA, off street parking. 782-5262.

DOWNTOWN BELLEVILLE, off street parking, 2000 sqft, $800. 277-9278.

Warehouse/Storage Space for Rent 2545

FOR RENT
WAREHOUSE & OFFICE SPACE
Reasonably Priced
Contact:
THE TARPOFF CLINIC
At 797-1242

Apartments/Flats Furnished 2601

2 ROOM FURNISHED Apartment attractive quite, air condition, near park, on bus line, washer and dryer, 28xx Iowa, no pets, reference, deposit, $235 monthly, senior discount, 797-6186

2 & 3 ROOMS efficiency. 931-7015 or 465-4047.

THREE ROOMS, no pets, evenings only, Call 452-9619

TWO ROOMS, everything furnished, Call 877-2404

ApartmentsFlats Unfurnished 2620

LAKESIDE ESTATES
931-0107
PONTOON / GRANITE CITY
•1 Bedroom •2 Bedroom
•2 Bedroom Townhome
FIRST MONTHS RENT $99
Low Deposit — Call For Details

ARLINGTON HEIGHTS
Granite City
1 Bedroom
2 Bedroom Townhome
W/D Hook-up
Nice Area
797-1015

OPEN 7 DAYS
1ST MONTH RENT $99 WITH 13 MONTH LEASE NO PETS

ASPEN COURT
Granite City
Basements
W/D Hook-up
2 Bedroom Garden and Townhomes
START AT $340
797-1016

MOST MODERN
1 & 2 BEDROOM APARTMENTS and 2 BEDROOM, 1½ BATH TOWNHOUSE
VILLAGE LANE APARTMENTS
UNDER NEW MANAGEMENT
Entrance 2600 Pontoon Rd. Phone 931-5356
Manager 3929 Village Lane, Apt. C
PONTOON PLAZA APARTMENTS
•2 Bedrooms •Living Room with Dining Area •Complete GE Kitchen •Gas heat and Central Air Conditioning •Full Basement •Wall to Wall Carpeting •Ceramic Tile Bath
FOR INFORMATION & APPLICATION FOR LEASE **Call 931-1530**
APARTMENT MANAGER IN APT. #69
BOTH APARTMENT COMPLEXES HAVE POOLS!

ApartmentsFlats Unfurnished 2620

2330 A Benton & 2409 State, refrigerator and stove furnished, $225 & $250 per month, plus deposit, Call 931-3531

1 and 2 Bedroom, no pets, Call 451-6857.

APARTMENT IN Maryville, 2 bedroom, air, stove, refrigerator, drapes, carpet. No pets. $320. 667-6215 or 656-6234.

APARTMENTS & HOUSES for rent. Call Hartmann Realtors Hotline 24 hr/day. 345-7771.

Available Immediately, 2 Apartments: Large Rooms, Appliances, Some Utilities, $200 & $225. 877-5103.

1 BEDROOM APARTMENT, near bus, in Collinsville. $250. No pets. Agent. 345-3308.

1 & 2 BEDROOM APARTMENTS for rent. Collinsville area. No HUD, no Section 8, no pets. Call about our specials. 345-8589.

2 BEDROOM DUPLEX in Collinsville $490, also 2 bedroom townhouse in troy $390. Both available June 1st. Gateway Properties. Karen McConnell 344-6761.

1 BEDROOM. TRASH, water paid. Gas heat. $275. 288-3651.

1 BEDROOM. TRASH, water paid. Gas heat. $290. 288-3651.

1 BR APT. Specially nice for elderly or handicapped. Will accept Section 8 packages. Rent $295. 632-5520.

CLEAN 3 ROOM Apartment, stove, refrigerator, downtown, reasonable, 931-6338

COLLINSVILLE DOWNTOWN remodeled 1 bedroom. Stove, refrigerator, AC, most utilities, laundry facilities, $260. 782-5262.

1619 DELMAR:1 Bedroom Apt. 3 large rooms, $220 month, $100 Deposit. 876-2108

1BR GRANITE CITY lease & deposit required $225. 797-1298after 2pm

LARGE LOVELY 2 bedroom apartments in quiet wooded area in ESIC & Club Centre. Water, sewer & trash pickup furnished. Coin laundry. W/D hookups. No pets. 656-6695.

MARYVILLE-2 BEDROOM apartment, upstairs, unfurnished. Trash/water/sewer included. Lease, deposit required. $315 month. No pets. 288-9232; 656-4871.

MONTCLAIRE APARTMENTS, 1810-12 August Avenue, one bedroom, $275 month, deposit, references, no pets 876-2459

ONE BEDROOM apartment, $210 month, plus deposit, 931-8713

2 or 3 BEDROOM DUPLEX, 1½ baths, garage, clean, no pets, $495. 345-1232.

3 ROOMS, bath, carpet, heat-water-gas paid, no pets, 877-4580.

THREE ROOM Apartment, upstairs, refirgerator, stove, $225 plus deposit, 797-1928.

THREE ROOMS upstairs, very clean, $190/mo. plus deposit, Call after 5:00pm, 452-7056

TWO BEDROOM garden apartments, starting at $335 a month. Georgetown Apartments 451-2793

KATHY DRIVE APT.
Largest in area — 1100 sq. ft. Two bedrooms, utility room, refrigerator, range, garbage disposal, water and trash included.
$335 a Month
NO PETS
452-9001

TWO BEDROOM APARTMENT
Refrigerator, Range & C/A
$385 A Month
(Plus Deposit-Utilities Included)
2235 Madison Ave.
Call John At 876-0024

SIR JOHN COURT
Modern one and two bedroom apartments, bath and half, private basement, washer and dryer hook-up.
CALL
876-5929

2200 CLEVELAND
LARGE, MODERN
I BEDROOM APARTMENT
$290 per month. Heat and water, stove and refrigerator incl. Deposit and references required.
877-0221 DAYS
876-2146 EVENINGS

BARGAIN HUNTING? Try the Classifieds!

Condominiums/ Townhomes for Rent 2640

COLLINSVILLE-2 BEDROOM townhouse, 1½ baths, appliances, washer/dryer in unit, CA. $425. Belleville Eagle Realty. 277-8055.

TROY-2 BEDROOM townhouse, 1½ baths, appliances, WD hookups, CA. $350. Unit with extra storage, $375. Belleville Eagle Realty, 277-8055.

Duplexes for Rent 2650

FOR RENT: DUPLEX, Yale Drive. 3 Bedrooms, 2 bath, basement, garage, resonable rent. 692-0513.

FOUR ROOM upstairs apartment, stove and refrigerator, $235 per month + $100 deposit, West Granite area. Call 398-5855

NICE, LARGE, 2 bedroom duplex with large yard, near new school in Troy. Agent owned. 667-2943.

$100 OFF FIRST MONTH RENT
2 bedroom, c/a, $300/mo. W/D hookup. Very clean Cellular, 541-4988 or 931-8109

TROY. NICE 2 bedrooms; Luxurious 3 bedrooms. 288-9413.

TWO BEDROOM duplex for rent. Washer and dryer hookup, completely remodeled. $385. 451-5620 or 876-6800.

Houses for Rent 2660

2413 ADAMS, 2 bedrooms, lease, deposit, $400/month, 876-2021.

2 BEDROOM HOME. Nice yard, 2 car garage, central air, North Granite. 344-0059.

2½ BEDROOMS, LIVING room, dining room, basement, garage, AC, carpeted, in Collinsville. No pets. Lease, deposit, references, $400. 452-9068

GRANITE CITY 2 bedroom, dry basement, washer/dryer hook up. references and deposit required, no pets. 466-5338

HOUSES & APARTMENTS for rent. Call Hartmann Realtors Hotline 24 hr/day, 345-7771.

LOVELY 2 BEDROOM Home possible 3rd, wall paper accents, new carpet, large kitchen, privacy fence and garage, 876-3338

LOVELY TWO bedroom, North Collinsville. Basement, appliances. No pets. Available. $450/month. 656-4787.

3 ROOM HOUSE Unfurnished, Rear 2820 East 24th. No pets. Water furnished. $200 month, $100 deposit. 452-6187.

TAKING APPLICATIONS for five room house and three room house, 1424 Madison, $400/month for 5 room house, $235 for three room, utilities not furnished, call 931-6313

THREE BEDROOM House, new siding and kitchen, newly remodled, rent with option to buy, HUD approved first and last months rent deposit Call 797-0091

THREE BEDROOMS, 1¾ bath, family room, garage, $675/mo. 308 Goethe, Collinsville. 876-7078/(314)256-0787

TWO BEDROOM Home, large living and dining room, basement, $375 month, 2912 Buxton. Coldwell Banker Star Realtors. 876-0612.

TWO BEDROOM House, stove/refrigerator, washer /dryer, Call 797-6455

TWO BEDROOM House for rent, Call 931-5949

TWO ROOMS, full bath, garage, 2319 E.24th, $160, 288-9252

28xx Warren, two bedroom house, garage, air conditioning, no pets, rent $450. Call 797-2969

Mobile/Manufactured Homes for Rent 2670

1 BEDROOM, $276, Millas's, Rt. 157/13, 337-9828

2 BEDROOM MOBILE HOMES, Starting $350 up. Nice location. 271-0510.

CLEAN 2 bedroom trailer, c/a, fenced yard, trailer, decks, front and back, references required, Call before 5:00pm. 875-5951.

MOBILE HOMES, 2 & 3 bedrooms. OWNER FINANCING. Edwardsville Estates, 656-5893.

ONE BEDROOM, newly remodeled, CA, storage area. Small, quiet trailer park. No pets. 344-4075.

TRAILER PADS, mobile homes, 1,2,and 3 bedroom apartments for rent in Grafton, from $232/month, low deposit, call 786-3322 or 377-2060

Mobile Home Sites/Lots for Rent 2672

CONVENIENT TO Collinsville, St. Clair Square. New court, quiet, country setting. Illinois Power. 344-8814.

FREE BREAKDOWN, MOVE & SET-UP. $99/month pad rent includes water, sewer & trash service plus stocked fishing lake. Some restrictions apply. Sunny Shores Mobile Manor, 618-931-5800.

$69 MONTH RENT for 6 months or $500 cash for move in. Edwardsville Estates. Pool, playground, cable, trees, large lots. 80' OK. 656-5893.

QUIET PARK Near I-55, Only 10 Minutes From Downtown St. Louis. Older Homes Accepted. 874-2360

SERENE COUNTRY setting with NEW M.H. pads avail. Single & double wides. O'Fallon Schools. 5 min. from SAFB. 632-5200

Wanted to Rent 2695

EMMA LOU & Libby (cat) Wanting to rent 3 room house, resonable rent. 797-7900.

Legals

NOTICE TO PUBLIC BY LANDOWNER
47 ACRES OF FARM GROUND AND PONDS IN MADISON, ILLINOIS NEAR CLOVERLEAF

More particularly described as a tract of land in the South Half of Section 30 Township 3 North, Range 9 West of the Third Principal Meridian.

All people who trespass, swim or operate vehicles on the above referenced property will be prosecuted and fined as required by law. Your cooperation is appreciated as we have had vandalism and hazardous activity on this property.

No. 67 5/26/27/93

NOTICE OF PUBLIC HEARING

NOTICE IS HEREBY GIVEN BY THE Board of Education of School District No. 9 in the County of Madison, State of Illinois, that the Amended Tentative Budget for Special Education District Region I, Joint Agreement, County of Madison, State of Illinois for the fiscal year beginning July 1, 1992, will be on file and conveniently available to public inspection at the Board of Education Offices, 1947 Adams Street, Granite City, Illinois, in this School District from and after 7:30 A.M. (CDST) on the 28th day of May, 1993.

NOTICE IS FURTHER HEREBY GIVEN that a public hearing on said Amended Tentative Budget will be held at 6:30 P.M. (CDST) on the 29th day of June, 1993 at the Board of Education Offices, 1947 Adams Street, in this School District No. 9.

Board of Education,
Granite City Community Unit School District No. 9
County of Madison,
State of Illinois
BY: James Noeth,
Secretary

No. 63 5/27

Legals

IN THE CIRCUIT COURT
THIRD JUDICIAL CIRCUIT
MADISON COUNTY, ILLINOIS

Roosevelt Bank, A Federal Savings Bank, f/d/b/ as First Granite City Savings and Loan,
Plaintiff,
vs.
David P. garner d/b/a Garner Real Estate Investment, UNKNOWN OWNERS and NONRECORD CLAIMANTS,
Defendants.

No. 93-CH-141
NOTICE OF PENDENCY OF ACTION
(NOTICE OF FORECLOSURE)

Notice is hereby given to defendants, David P. Garner d/b/a Garner Real Estate Investments, Unknown owners, and Nonrecord Claimants of the following-described real estate that the above entitled mortgage foreclosure action is now pending, and the day on or after which a default may be entered against said defendant is June 28, 1993.

The undersigned certifies that the above entitled mortgage foreclosure action was filed on May 7, 1993, and is now pending.

(i) The names of all plaintiffs and the case number are identified above.

(ii) The court in which said action was brought is identified above.

(iii) The names of the title holder of record is: David P. Garner

(iv) Legal description of the real estate sufficient to identify it with reasonable certainty is as follows:

The Southeast 85.0 feet of Lot 12 in Block 41 in Original Plat of Granite City, as shown on the plat thereof recorded in the Recorder's Office of Madison County, Illinois in Plat Book 5 Pages 55 and 56, in the City of Granite City, Madison County, Illinois, more fully described as follows: Beginning at the most Easterly corner of Lot 12 in Block 41; thence Northwest from said beginning point along the Northeast line of said Lot 12, a distance of 85.0 feet; thence Southwest a distance of 50.0 feet to the Southwest line of said Lot 12; thence Southeast along said line, a distance of 85.0 feet to the most Southerly corner of said Lot 12; thence Northeast along said Southeast line of said Lot 12, a distance of 50.0 feet to the point of beginning, in Madison County, Illinois.

Permanent Parcel No. 22-2-19-13-20-401-041.

(v) The common address or description of the location of the real estate is as follows: 2059 Cleveland, Granite City, Illinois:

(vi) An identification of the mortgage sought to be foreclosed is as follows:

Name of Mortgagors: David P. Garner
Name of Mortgagee: Roosevelt Bank f/d/b as First Granite City Savings and Loan.
Date of Mortgage: November 22, 1985.
Date of Recording: November 25, 1985.
County where Recorded: Madison.
Recording Document Identification: Book 3346 Page 1291.

MATT MELUCCI
Clerk of the Circuit Court
Madison County Courthouse
Edwardsville, IL 62025

LAW OFFICES OF BILL T. WALKER
Attorneys and Counselor at law
ILL. #02921782/MO. #33653
2013 B Johnson Road
P.O. Drawer B
Granite City, IL 62040
(618) 452-3200
(618) 452-3209 Fax
No. 71 5/27; 6/3/10/93

IN THE CIRCUIT COURT
THIRD JUDICIAL CIRCUIT
MADISON COUNTY, ILLINOIS

Roosevelt Bank, A Federal Savings Bank, f/d/b/ as First Granite City Savings and Loan,
Plaintiff,
vs.
Darrell E. Battles, Barbara J. Battles, a/k/a Barbara Battles, Americn General Finance f/d/b as CIT Financial Services, Universal American Mortgage Company Servicing Olympic Federal, Central Bank, Sewage Treatment Plant of the City of Granite City, Illinois, UNKNOWN OWNERS and NONRECORD CLAIMANTS,
Defendants.

No. 93-CH-151
NOTICE OF PENDENCY OF ACTION
(NOTICE OF FORECLOSURE)

Notice is hereby given to defendants, Darrel E. Battles, Barbara J. Battles, a/k/a Barbara Battles, CIT Financial Services, Sewage Treatment Plant of the City of Granite City, Illinois, Unknown Owners, and Nonrecord Claimants of the following-described real estate that the above entitled mortgage foreclosure action is now pending, and the day on or after which a default may be entered against said defendant is July 6, 1993.

The undersigned certifies that the above entitled mortgage foreclosure action was filed on May 10, 1993, and is now pending.

(i) The names of all plaintiffs and the case number are identified above.

(ii) The court in which said action was brought is identified above.

(iii) The names of the title holder of record is: Darrell E. Battles, Barbara J. Battles.

(iv) Legal description of the real estate sufficient to identify it with reasonable certainty is as follows:

Lot 19 in Block 7 Morris Addition No. 2 to Granite City, according to the plat thereof recorded in Plat Book 9 Page 25 in the Recorder's Office of Madison County, Illinois. Situated in the County of Madison and State of Illinois.

(2460 Washington Ave., Granite City, IL 62040)
Permanent Parcel No. 22-2-20-18-20-401-006.

and

Lot Number Twenty-Seven (27) in County Aires; a subdivision of a part of the Northwest Quarter (NW¼) of Section 7 Township 5 North, RAnge 8 West of the Third Prinicpal Meridian as the same appears from plat thereof recorded in the REcorder's Office of Madison County, Illinois in Plat Book 27 Page 65, in teh Village of Bethalto, Madison County, Illinois.

(817 Fairway, Bethalto, IL 62010)
Permanent Parcel No. 15-2-09-07-06-101-013.

(v) The common address or description of the location of the real estate is as follows: 2460 Washington Ave., Granite City, Illinois and 817 Fairway, Bethalto, Illinois.

(vi) An identification of the mortgage sought to be foreclosed is as follows:

Name of Mortgagors: Darrell E. Battles and Barbara J. Battles.
Name of Mortgagee: Roosevelt Federal.
City Savings and Loan.
Date of Mortgage: December 2, 1988.
Date of Recording: December 29, 1988.
County where Recorded: Madison.
Recording Document Identification: Book 3505 Page 199.

MATT MELUCCI
Clerk of the Circuit Court
Madison County Courthouse
Edwardsville, IL 62025

LAW OFFICES OF BILL T. WALKER
Attorneys and Counselor at law
ILL. #02921782/MO. #33653
2013 B Johnson Road
P.O. Drawer B
Granite City, IL 62040
(618) 452-3200
(618) 452-3209 Fax
No. 74 5/27; 6/3/10/93

IN THE CIRCUIT COURT
THIRD JUDICIAL CIRCUIT
MADISON COUNTY, ILLINOIS

Roosevelt Bank, A Federal Savings Bank, f/d/b/ as First Granite City Savings and Loan,
Plaintiff,
vs.
Thomas E. Hartman, Lana K. Hartman, The First National Bank in Madison, Citicorp North America, Inc., Hartman's Food Services, Inc., State of Illinois-Illinois Retailer's Occupation Tax Act, UNKNOWN OWNERS and NONRECORD CLAIMANTS,
Defendants.

No. 93-CH-143
NOTICE OF PENDENCY OF ACTION
(NOTICE OF FORECLOSURE)

Notice is hereby given to defendants, Thomas E. Hartman, Lana K. Hartman, The First National Bank in Madison, Citicrop North America, Inc., Hartman's Food Services, Inc., State of Illinois-Illinois Retailer's Occupation Tax Act, Unknown owners, and Nonrecord Claimants of the following-described real estate that the above entitled mortgage foreclosure action is now pending, and the day on or after which a default may be entered against said defendant is June 28, 1993.

The undersigned certifies that the above entitled mortgage foreclosure action was filed on May 7, 1993, and is now pending.

(i) The names of all plaintiffs and the case number are identified above.

(ii) The court in which said action was brought is identified above.

(iii) The names of the title holder of record is: Thomas E. Hartman.

(iv) Legal description of the real estate sufficient to identify it with reasonable certainty is as follows:

A tract of land located in the Southeast Quarter of Section 8 Township 3 North Range 9 West of the Third Principal Meridian,, Madison County, Illinois, more fully described as follows: Beginning at the Southeast corner of Lot 97 in Fifth Addition to Nameoki Terrace Subdivision, as the same appears in Plat Book 26 Page 16 of the Records of the Recorder of Deeds of Madison County, Illinois; thence West from said beginning point along the South line of said subdivision a distance of 133.0 feet; thence Southerly deflecting to the left with an angle of 91 degrees 38 minutes a distance of 396.77 feet to a point on the North line of Johnson Road said point being 150.0 feet West of the West line of Terrace Lane; thence East along the North line of Johnson Road a distance of 150.0 feet to the West line of Terrace Lane; thence North along the West line of Terrace Lane a distance of 286.80 feet to a point of curve to the left having a radius of 275.0 feet a distance of 72.0 feet to a point of reverse curve; thence continuing Northerly along said line and along a curve; thence continuing Northerly along said line and along a curve to the left having a radius of 275.0 feet a distance of 72.0 feet to a point of reverse curve; thence continuing Northerly along said line and along a curve to the right having a radius of 325.0 feet a distance of 36.34 feet to the point of beginning, in Madison County, Illinois.

Permanent Parcel No. 22-1-20-08-15-401-010.

(v) The common address or description of the location of the real estate is as follows: 1535 Johnson Rd., Granite City, Illinois:

(vi) An identification of the mortgage sought to be foreclosed is as follows:

Name of Mortgagors: Thomas E. Hartman and Lana K. Hartman.
Name of Mortgagee: Roosevelt Bank f/d/b as First Granite City Savings and Loan.
Date of Mortgage: June 3, 1987.
Date of Recording: June 26, 1987.
County where Recorded: Madison.
Recording Document Identification: Book 3428 Page 973.

MATT MELUCCI
Clerk of the Circuit Court
Madison County Courthouse
Edwardsville, IL 62025

LAW OFFICE OF BILL T. WALKER
Attorneys and Counselor at law
ILL. #02921782/MO. #33653
2013 B Johnson Road
P.O. Drawer B
Granite City, IL 62040
(618) 452-3200
(618) 452-3209 Fax
No. 70 5/27; 6/3/10/93

IN THE CIRCUIT COURT
THIRD JUDICIAL CIRCUIT
MADISON COUNTY, ILLINOIS

Roosevelt Bank, A Federal Savings Bank, f/d/b/ as First Granite City Savings and Loan,
Plaintiff,
vs.
Clyde E. Hoppe, Ida P. Hoppe, Sewage Treatment Plant of the City of Granite City, UNKNOWN OWNERS and NONRECORD CLAIMANTS,
Defendants.

No. 93-CH-157
NOTICE OF PENDENCY OF ACTION
(NOTICE OF FORECLOSURE)

Notice is hereby given to defendants, Clyde E. Hoppe, Ida P. Hoppe, Sewage Treatment Plant of the City of Granite City, Unknown owners, and Nonrecord Claimants of the following-described real estate that the above entitled mortgage foreclosure action is now pending, and the day on or after which a default may be entered against said defendant is July 6, 1993.

The undersigned certifies that the above entitled mortgage foreclosure action was filed on May 10, 1993, and is now pending.

(i) The names of all plaintiffs and the case number are identified above.

(ii) The court in which said action was brought is identified above.

(iii) The names of the title holder of record is: Clyde E. Hoppe and Ida P. Hoppe.

(iv) Legal description of the real estate sufficient to identify it with reasonable certainty is as follows:

Lot 39 Block 2 in Inglesyde Addition to Granite City, acording to the Plat thereof recorded in Plat Book 9 Page 66 in the Recorder's Office of Madison County, Illinois. Situate in the County of Madison and State of Illinois.

Permanent Parcel No. 22-2-20-18-16-405-040.

(v) The common address or description of the location of the real estate is as follows: 2439 Washington, Granite City, Illinois:

(vi) An identification of the mortgage sought to be foreclosed is as follows:

Name of Mortgagors: Clyde E. Hoppe and Ida P. Hoppe.
Name of Mortgagee: Roosevelt Bank f/d/b as First Granite City Savings and Loan.
Date of Mortgage: April 1, 1987.
Date of Recording: April 20, 1987.
County where Recorded: Madison.
Recording Document Identification: Book 3416 Page 948.

MATT MELUCCI
Clerk of the Circuit Court
Madison County Courthouse
Edwardsville, IL 62025

LAW OFFICE OF BILL T. WALKER
Attorneys and Counselor at law
ILL. #02921782/MO. #33653
2013 B Johnson Road
P.O. Drawer B
Granite City, IL 62040
(618) 452-3200
(618) 452-3209 Fax
No. 73 5/27; 6/3/10/93

IN THE CIRCUIT COURT
THIRD JUDICIAL CIRCUIT
MADISON COUNTY, ILLINOIS

Roosevelt Bank, A Federal Savings Bank, f/d/b/ as First Granite City Savings and Loan,
Plaintiff,
vs.
Danny R. Franko, Special Service Area No. 1, Rose M. Shelton, UNKNOWN OWNERS and NONRECORD CLAIMANTS,
Defendants.

No. 93-CH-149
NOTICE OF PENDENCY OF ACTION
(NOTICE OF FORECLOSURE)

Notice is hereby given to defendants, Danny R. Franko, Special Service Area No. 1, Rose M. Shelton, Unknown Owners, and Nonrecord Claimants of the following-described real estate that the above entitled mortgage foreclosure action is now pending, and the day on or after which a default may be entered against said defendant is July 6, 1993.

The undersigned certifies that the above entitled mortgage foreclosure action was filed on April 13, 1993, and is now pending.

(i) The names of all plaintiffs and the case number are identified above.

(ii) The court in which said action was brought is identified above.

(iii) The names of the title holder of record is: Danny R. Franko.

(iv) Legal description of the real estate sufficient to identify it with reasonable certainty is as follows:

PARCEL I

A part of the Southwest Quarter of Section 27, Township 4 North Range 9 West of the Third Principal Meridian more particularly described as follows: Commencing at a point 136.6 feet North of the Southwest corner of said Section 27; thence Northerly along the Section line a distance of 254 feet to an iron pipe; thence South 84 degrees 29 minutes East a distance of 202.4 feet to a point which is the point of beginning, thence continuing South 84 degrees 29 minutes East a distance of 148 feet to an iron pipe in the center of the Alton and St. Louis Road; thence South 5 degrees 31 mintues West along the center of said Road a distance of 59 feet to a point; thence North 84 degrees 29 minutes West a distance of 148 feet to a point; thence North 5 degrees 31 minutes East, a distance of 59 feet to the point of beginning (excepting therefrom that part conveyed to the County of Madison in book 3103 at Page 1014 more particularly described as follows: A tract of land located in the Southwest Quarter of Section 27, Township 4 North, Range 9 West of the Third principal Meridian, Chouteau Township, Madison County, Illinois, more fully described as follows: Beginning at a point on the South line of a tract of land conveyed to Bernhart W. and Anna M. Eberhart (Deed Record Book 1697 Page 274) a distance of 137.4 feet Westerly of the center line of Illinois Route 203; thence Continuing Westerly from said beginning point along said South line a distance of 25.0 feet; thence Southerly at right angles to the last described course a distance of 30.0 feet; thence Easterly at right angles to the last described course a distance of 25.0 feet; thence Northerly at right angles to the last described course a distance of 30.0 feet to the point of beginning (Also excepting that part conveyed to County of Madison in Book 3325 page 299 more particularly described as follows: Beginning at the Southeast corner of a tract of land conveyed to the County of Madison (Deed Record Book 3103 Page 1014), thence measure Westerly from said beginning point along the South line of said County of Madison tract a distance of 10.60 feet to the West line of a tract of land conveyed to Leslie Shelton and Rose M. Franko (Deed Record Book 3272 Page 2358, thence Southerly along said West line a distance of 8.0 feet thence Easterly at right angles to the last described course a distance of 14.60 feet thence Northerly at right angles to the last described course a distance of 28.0 feet thence Westerly at right angles to the last described course distance of 4.0 feet to the East line of said County of Madison tract thence Southerly along the East line a distance of 20.0 feet to the Southeast corner of said County of Madison tract and the point of beginning), in Madison County, Illinois. Subject to all easements of record.

PARCEL II

A tract of land located in the Southwest Quarter of Section 27, Township 4 North Range 9 West of the Third Principal Meridian, Chouteau Township, Madison County, Illinois, more fully described as follows: Beginning at the Northeast corner of a tract of land conveyed to the County of Madison (Deed record Book 3103 page 1014) thence measure Westerly from said beginning point along the North line of said tract a distance of 10.60 feet thence Southerly at right angles to the last described course a distance of 10.0 feet thence Westerly at right angles to the last described course a distance of 10.60 feet to the East line of said County of Madison tract thence North along said East line a distance of 10.0 feet to the point of beginning containing 106 Square feet, commonly known as Old Alton-St. Louis Road, in Madison County, Illinois.

PARCEL III

A part of the Southwest Quarter of Section 27 Township 4 North, Range 9 West of the Third Principal Meridian more particularly described as follows: Commencing at a point 390.6 feet North of the Southwest corner at which point is located an iron pipe; thence South 84 degrees 29 minutes East a distance of 202.4 feet to a point which is the point of beginning; thence continuing South 84 degrees 29 minutes East a distance of 148 feet to an iron pipe in the Center of the Alton and St. Louis Road, thence in a Northerly direction along the center line of said Alton and St. Louis Road a distance of 55 feet thence in a Westerly direction bearing North 84 degrees 29 minutes West a distance of 148 feet to a point thence Southerly parallel to the Center lne of the Alton and St. Louis Road 55 feet to the point of beginning in Madison County, Illinois. Subject to all easements of record.

PARCEL IV

A tract of land in the Southwest Quarter of the Southwest Quarter of Section 27, Township 4 North, Range 9 West of the Third Principal Meridian, particularly described as follows: Begin at a point in the middle of the Alton and St. Louis Public Road (State Highway) at the intersection of the middle of said road with the North line of a tract of land conveyed by John Voight and wife to Richard Bender by deed recorded in the Recorder's Office of Madison County, Illinois in Book 475 Page 536; thence from said beginning point running North 84 degrees 29 mintues West along the North line of said tract of land so conveyed to Richard Bender as aforesaid a distance of 138 feet; thence Northerly at right angles to said last described line a distance of 60 feet; thence South 84 degrees 29 minutes East (parallel to said North line of Richard Bender tract) a distance of 138 feet to a point in the middle of said Alton and St. Louis Road (State Highway); thence South along the middle of said Alton and St. Louis Road (State Highway) a distance of 60 feet to the place of beginning in Madison County, Illinois.

PARCEL V

A strip of land 10 feet wide immediately West of and adjoining the tract of land conveyed to Leslie Shelton by Deed dated May 12, 1971 recorded in Book 2753 at page 309 of the Recorder's Office of Madison County, Illinois, which strip of land is more particularly described as follows: A tract of land in the Southwest Quarter of the Southwest Quarter of Section 27, Township 4 North, Range 9 West of the Third Principal Meridian, particularly described as follows: Begin at a point in the middle of the Alton and St. Louis Public Road (State Highway) at the interesection of the middle of said road with the North line of a tract of land conveyed by John Voight and wife to Richard Bender by deed recorded in the Recorder's Office of Madison County, Illinois, in Book 475 Page 536; thence from said point running North 84 degrees 29 minutes West along the North line of said tract of land conveyed to Richard Bender as aforesaid a distance of 138 feet to a point, which is the point of beginning of the tract hereby conveyed: thence Northerly at right angles to said last described line a distance of 60 feet; thence North 84 degrees 29 minutes West a distance of 10 feet; thence South 5 degrees 31 minutes West 60 feet; thence South 84 degrees 29 minutes East 10 feet to the place of beginning, in Madison County, Illinois.

Permanent Parcel No. 18-1-14-27-03-301-020.
18-1-14-27-03-301-019.002.

(v) The common address or description of the location of the real estate is as follows: R.R. 2, Box 701, Old Alton Road, Granite City, Illinois.

(vi) An identification of the mortgage sought to be foreclosed is as follows:

Name of Mortgagors: Danny R. Franko.
Name of Mortgagee: Roosevelt Federal.
Date of Mortgage: June 25, 1986.
Date of Recording: July 15, 1986.
County where Recorded: Madison.
Recording Document Identification: Book 3376 Page 622.

MATT MELUCCI
Clerk of the Circuit Court
Madison County Courthouse
Edwardsville, IL 62025

LAW OFFICE OF BILL T. WALKER
Attorneys and Counselor at law
ILL. #02921782/MO. #33653
2013 B Johnson Road
P.O. Drawer B
Granite City, IL 62040
(618) 452-3200
(618) 452-3209 Fax
No. 72 5/27; 6/3/10/93

BARGAIN HUNTING??? Try the Classifieds!

Summer fever leads students on the trail of spending cash

By Kelly Kribben
Staff writer

Illinois students are starting to come down with all the symptoms of summer fever.

As final exams approach and classes start coming to an end, daydreaming about sleeping in and getting a tan by the swimming pool are just a few traditional thoughts that tend to interrupt the learning process this time of year.

But what about getting a summer job?

For some students, starting to look for a summer job is important so they can save money for college or things Mom and Dad won't buy them.

The Illinois Department of Employment Security has taken a realistic approach to helping these students find jobs.

They're setting up a new program called Illinois Hire the Future.

"The program has been set up to place students in summer employment, so they have the opportunity to learn about the working world from local area businesses," said Vinita Schramm, employment security service representative for IHTF.

She said the program was started by the Chicago business community in conjunction with the City of Chicago and IDES.

"In 1992, the program placed 3,921 youths in summer jobs in the city of Chicago alone," Schramm said. Due to its success, the program expanded statewide for the first time last year.

According to representatives, its main purpose is to cultivate youth of today while they still attend school, hoping they'll grow into productive members of society.

"The program provides an incentive to students to stay in school until they graduate and matches them up with the best possible jobs from corporate and rural industrial sectors," Schramm said. "The major emphasis is on developing jobs that encourage our youth to aspire to careers in professional and growth-oriented occupations."

In order to qualify, students must: be at least 16 years of age and attending school; maintain at least a C grade point average; have math and reading skills up to at least an 8th-grade level; have a 90% or better attendance record and have a tardiness record not exceeding 10%.

"They also have to have access to reliable transportation," Schramm added. "The whole program was born out of concern that unqualified people were applying for jobs."

Both Belleville East and West High Schools are participating in the program.

According to Schramm, the students are selected by school counselors and then they go through a workshop with her to learn more about interview skills, what employers look for and what it means to be reliable.

"So by the time the employer receives the student, they've been screened twice," Schramm said.

Donna Norbet, a guidance counselor at Belleville West, said the school is in the process of getting the program off the ground.

"It just started a couple weeks ago but it looks very promising," Norbet said. "We target our sophomores and juniors with it because we thought employers would want students longer than just the summer."

She said the school hasn't had the response they had hoped from students, but she feels a lot of kids haven't had time to inquire about jobs since they're preparing for final exams.

At Belleville East, they have been offering job placement programs for about 15 years.

Bill Coates, a guidance counselor for the school, said they offer the IHTF program as well.

"We mainly work with the IDES but if anyone in the public needs someone to work, we put it on our job board as well," he said.

Also concentrating on offering positions to sophomores and juniors, Coates said they receive a variety of positions to fill.

"You really have a choice as to if you want to start now or wait until the summer," said David Pardue, a sophomore at Belleville East. "I'm starting as soon as I can."

Not having a particular job yet, Pardue said he's been placed in interviews for different job openings and plans on working part-time while he attends school as well as working full-time during the summer months.

"It's (IHTF) easier to help you find a job because local businesses don't really advertise to show you that they're hiring," he added. "I want to work to save up money for a car or something."

Lisa Fillback, also a sophomore at Belleville East, said she is taking advantage of the program for part-time work during the school year and for the summer.

"I'm working on a car right now and need to pay the insurance," she said. "I enjoy making money myself and not always having it given to me."

She said she likes working with the cash register and is looking for a job in retail.

"Jobs may come up in places you never thought about applying to," she added.

BARGAIN HUNTING???
Try the Classifieds!

Legals

IN THE CIRCUIT COURT
THIRD JUDICIAL CIRCUIT
MADISON COUNTY, ILLINOIS
Roosevelt Bank, A Federal Savings Bank, f/d/b/ as First Granite City Savings and Loan,
Plaintiff,
vs.
Albert L. Fowler, Cathy M. Fowler, ITT Financial Services, Sewage Treatment Plant of Granite City, UNKNOWN OWNERS and NONRECORD CLAIMANTS,
Defendants.
No. 93-CH-150
NOTICE OF PENDENCY OF ACTION
(NOTICE OF FORECLOSURE)

Notice is hereby given to defendants, Albert L. Fowler, Cathy M. Fowler, ITT Financial Services, Sewage Treatment Plant of Granite City, Unknown owners, and Nonrecord Claimants of the following-described real estate that the above entitled mortgage foreclosure action is now pending, and the day on or after which a default may be entered against said defendant is July 6, 1993.

The undersigned certifies that the above entitled mortgage foreclosure action was filed on May 10, 1993, and is now pending.

(i) The names of all plaintiffs and the case number are identified above.

(ii) The court in which said action was brought is identified above.

(iii) The names of the title holder of record is: Albert L. Fowler and Cathy M. Fowler.

(iv) Legal description of the real estate sufficient to identify it with reasonable certainty is as follows:

Lot 145 in Third Addition to Pleasant Acres, a subdivision of part of the Southeast Quarter of Section 8, Township 3 North, Range 9 West of the Third Principal Meridian, according to the plat thereof recorded in the Recorder's Office of Madison County, Illinois in Plat Book 24 Page 23. Situate in the County of Madison and State of Illinois.

Permanent Parcel No. 22-2-20-08-20-404-012.

(v) The common address or description of the location of the real estate is as follows: 3116 Rodger Ave., Granite City, Illinois:

(vi) An identification of the mortgage sought to be foreclosed is as follows:

Name of Mortgagors: Albert L. Fowler and Cathy M. Fowler.
Name of Mortgagee: Roosevelt Bank f/d/b as First Granite City Savings and Loan.
Date of Mortgage: July 17, 1987.
Date of Recording: July 22, 1987.
County where Recorded: Madison.
Recording Document Identification: Book 3432 Page 1705.

MATT MELUCCI
Clerk of the Circuit Court
Madison County Courthouse
Edwardsville, IL 62025

LAW OFFICE OF BILL T. WALKER
Attorneys and Counselor at law
ILL. #02921782/MO. #33653
2013 B Johnson Road
P.O. Drawer B
Granite City, IL 62040
(618) 452-3200
(618) 452-3209 Fax
No. 75 5/27; 6/3/10/93

IN THE CIRCUIT COURT
THIRD JUDICIAL CIRCUIT
MADISON COUNTY, ILLINOIS
Roosevelt Bank, A Federal Savings Bank, f/d/b/ as First Granite City Savings and Loan,
Plaintiff,
vs.
Richard M. Logan, Laurie J. Logan, The City of Granite City, Sportswear Enterprises, Inc., Markwort Sporting Goods Company, Delong Sportswear, Inc., UNKNOWN OWNERS and NONRECORD CLAIMANTS,
Defendants.
No. 93-CH-142
NOTICE OF PENDENCY OF ACTION
(NOTICE OF FORECLOSURE)

Notice is hereby given to defendants, Richard M. Logan, Laurie J. Logan, The City of Granite City, Sportswear Enterprises, Inc., Markwort Sporting Goods Company, Delong Sportswear, Inc., Unknown owners, and Nonrecord Claimants of the following-described real estate that the above entitled mortgage foreclosure action is now pending, and the day on or after which a default may be entered against said defendant is June 28, 1993.

The undersigned certifies that the above entitled mortgage foreclosure action was filed on May 7, 1993, and is now pending.

(i) The names of all plaintiffs and the case number are identified above.

(ii) The court in which said action was brought is identified above.

(iii) The names of the title holder of record is: Richard M. Logan and Laurie J. Logan.

(iv) Legal description of the real estate sufficient to identify it with reasonable certainty is as follows:

Lot 18 and the North 10 feet of Lot 19 in Block 7 in Inglesyde III Addition, according to the plat thereof recorded in Plat Book 11 Pages 6 and 7 in the Recorder's Office of Madison County, Illinois.

Permanent Parcel No. 22-2-20-17-09-102-002.

(v) The common address or description of the location of the real estate is as follows: 2700 Madison Ave., Granite City, Illinois:

(vi) An identification of the mortgage sought to be foreclosed is as follows:

Name of Mortgagors: Richard M. Logan and Laurie J. Logan.
Name of Mortgagee: Roosevelt Bank f/d/b as First Granite City Savings and Loan.
Date of Mortgage: August 31, 1989.
Date of Recording: September 6, 1989.
County where Recorded: Madison.
Recording Document Identification: Book 3539 Page 468.

MATT MELUCCI
Clerk of the Circuit Court
Madison County Courthouse
Edwardsville, IL 62025

LAW OFFICE OF BILL T. WALKER
Attorneys and Counselor at law
ILL. #02921782/MO. #33653
2013 B Johnson Road
P.O. Drawer B
Granite City, IL 62040
(618) 452-3200
(618) 452-3209 Fax
No. 69 5/27; 6/3/10/93

NOTICE OF PUBLIC HEARING

NOTICE IS HEREBY GIVEN BY THE Board of Education of School District No. 9 in the County of Madison, State of Illinois, that the amended Tentative Budget for said School District, Community Unit School District No. 9, County of Madison, State of Illinois for the fiscal year beginning July 1, 1992, will be on file and conveniently available to public inspection at the Board of Education Offices, 1947 Adams Street, Granite City, Illinois, in this School District from and after 7:30 A.M. (CDST) on the 28th day of May, 1993.

NOTICE IS FURTHER HEREBY GIVEN that public hearing on said Amended Tentative Budget will be held at 6:30 P.M. (CDST) on the 29th day of June, 1993 at the Board of Education Offices, 1947 Adams Street, in this School District No. 9.

Board of Education,
Granite City Community
Unit School District No. 9
County of Madison,
State of Illinois
BY: James Noeth,
Secretary
No. 62 5/27

IN THE CIRCUIT COURT
THIRD JUDICIAL CIRCUIT
MADISON COUNTY, ILLINOIS
CENTRAL BANK, Successor to and formerly UNITED ILLINOIS BANK OF COLLINSVILLE,
Plaintiff,
vs.
HASKELL E. PYATT, JANICE PYATT, FEDERAL NATIONAL MORTGAGE ASSOCIATION, THE RESOLUTION TRUST CORPORATION FOR MADISON COUNTY SAVINGS AND LOAN, "UNKNOWN OWNERS" and NON-RECORD CLAIMANTS,
Defendants.
No. 93-CH-147
NOTICE OF
PENDENCY OF ACTION
(NOTICE OF
FORECLOSURE)
COUNT I

NOTICE is hereby given to Defendants, Unknown Owners and Nonrecord Claimants of the following described real estate that the above entitled mortgage foreclosure action is now pending, and the day on or after which a default may be entered against said Defendants is June 21, 1993.

The undersigned certifies that the above entitled mortgage foreclosure action was filed on May 10, 1993 and is now pending.

(i) The names of all Plaintiffs and the case number is identified above.

(ii) The court in which said action was brought is identified above.

(iii) The names of the title holders are: Haskell E. Pyatt and Janice Pyatt.

(iv) A legal description of the real estate sufficient to Lot 15 (except the Northeasterly 5 feet thereof) in Block 5 in Hills Park View Subdivision in the City of Granite City, according to the plat thereof recording in the Plat Book 9 Pages 56 and 57, in Madison County, Illinois.

(vi) An identification of the mortgage sought to be foreclosed is as follows:

Name of Mortgagor: Haskell E. Pyatt and Janice Pyatt.
Name of Mortgagee: Central Bank, Successor to and formerly UNITED ILLINOIS BANK OF COLLINSVILE.
Date of Mortgage: June 5, 1987.
Date of Recordings: Orginal Mortgage: June 5, 1987.
County Where Recorded: Madison County, Illinois.
Recording Document Identification: Original Mortgage: Book 3424, Page 1786.

MATT MELUCCI
Clerk of the Circuit Court
DALE M. FUNK
Apoian, Ross & Funk, P.C.
Attorney Reg. No. 00895741
Westfield Professional Bldg.
807 West Highway 50, Suite 1
O'Fallon, Illinois 62269
Telephone: (618) 632-5544
No. 48 5/20/27; 6/3/93

BID NOTICE

The City of Granite City, Illinois will be accepting Bids in the Office of the City Clerk, 2000 Edison Avenue, Granite City, Illinois until 4:00 P.M. on Monday, June 14, 1993 for the Demolition of 1228 Edwardsville Road, Granite City, Illinois.

The Bid Proposal specification may also be obtained at the City Clerks Office and Bids will be opened Tuesday, June 15, 1993. Madison County Community Development will provide the funds for the project and all bidders shall adhere to their specification.

ROBERT W. STEVENS,
City Clerk
JJJ: jlv
No. 76 5/27/93

BID NOTICE

The Board of Education of CUSD #9, 1947 Adams Streets, Granite City, IL., 62040 is requesting sealed bids on the following items of supply and equipment. Detailed information and specifications may be obtained at the Board of Education Office, 1947 Adams Streets, Granite City, IL. 62040. Bids are due in the office of the Board of Education, 1947 Adams Streets, Granite City, IL. 62040 no later than 2:00 P.M. on the dates shown below. A public bid opening will be held at such time and place.

/S/James Noeth,
Secretary

JUNE 7, 1993
Outdoor Classroom
Science Equipment
Mop Service Re-Bid
No. 61 5/27

IN THE CIRCUIT COURT
THIRD JUDICIAL CIRCUIT
MADISON COUNTY, ILLINOIS
IN RE THE ESTATE OF:
MARY KRISTIAN.
No. 93-P-178
CLAIM NOTICE

Notice is hereby given of the death of Mary Kristian who died December 29, 1992. Letters of office were issued on May 5, 1993, to Margaret Norwood, as executrix of the estate of Mary Kristian, whose address is 2018 Hillcreek, Collinsville, Illinois 62234, and whose attorney is William S. Beatty, of Peel, Beatty, Walters & Roosevelt, 3717B Nameoki Road, Granite City, Illinois 62040.

Claims against the estate may be filed in the office of the Clerk of the Circuit Court of Madison County, Edwardsville, Illinos 62025, on or before December 1, 1993. Any claim not filed before said date will be time barred. Copies of claims so filed should be delivered to the attorney for the executrix at the above described address.

MARGARET NORWOOD,
Executrix
WILLIAM S. BEATTY
Attorney for Executrix
Peel, Beatty, Walters
& Roosevelt
3717B Nameoki Road
Granite City, IL 62040
(618) 877-4400
IL Bar #00145564
No. 54 5/20/27; 6/3/93

TRY A
CLASSIFIED AD

Go against the grain.
Cut down on salt.

Adding salt to your food could subtract years from your life. Because in some people salt contributes to high blood pressure, a condition that increases your risk of heart disease.

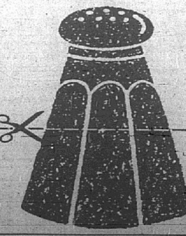

American Heart Association
WE'RE FIGHTING FOR YOUR LIFE

Planting 'perannuals' — best of both worlds

Some gardeners plant annual flowers exclusively; others insist that perennials are the only way to go. Both annuals and perennials boast their own unique advantages. It's up to each individual gardener to learn the facts and make his or her own decision: Annuals? Perennials? Or both?

Annuals are plants that complete their life cycle in one season and so must be replanted each year. Perennials keep coming back season after season. "Hardy" perennials come back even after a freezing winter. In colder climates, "tender" perennials, such as geraniums, can be wintered over indoors.

Annuals are a boon to the artistic gardener who enjoys coming up with new designs and color schemes each year. Annuals are also more showy and colorful than most perennials, and they bloom all season long. Most are sold already in bloom to provide color. Of course, they take a few weeks to grow, but on the whole, annuals require less patience than perennials.

The most touted advantage of perennials is that they're less work. They grow and spread and multiply; some may take over others and defy your original garden design. This expansion factor can be an advantage, too, because it gives you more plants. However, the work of dividing and relocating excess plants can rival the work of replanting annuals each season.

A general difference between most annuals and perennials is blooming period. With annuals, what you see is what you get: growing a little taller, spreading a little wider, but basically blooming from spring frost to fall frost. Most perennials, on the other hand, bloom for a relatively short period during the growing season. Devoted perennial gardeners consider this a challenge and plot to engineer a combination garden that has something in bloom at all times.

So there you have the advantages of both annuals and perennials. Why not enjoy the best of both worlds with a "perannual" garden that includes both?

- Choose your location and prepare the soil at least two weeks before planting. This all important step can make or break your garden. Remove any sod, spade the soil to a depth of 10-12 inches, deeper where a large shrub such as a peony will be placed. Spread several inches of peat moss, leaf mold or compost over the soil and mix it in thoroughly. This is especially important with clay or sandy soils.
- You can have your soil tested at a County Cooperative Extension Service. They can recommend specific fertilizer requirements and additives to raise or lower pH as needed. A soil test is especially important along driveways where salt and road service chemicals sometimes spill into the soil.
- For most soils, use a standard 5-10-5 or similar fertilizer according to package recommendations. Spade it in well at least two weeks before planting.
- Note whether your location is sunny or shady. Both annuals and perennials have their particular light preferences:
- Research the perennials first, since they will be more or less permanent additions to your yard. Garden books and pamphlets — or garden center experts can advise you about light preferences, bloom time and eventual size.
- Check the light requirements, finished heights and spacing recommendations for both your prospective annuals and perennials. The plants themselves are usually tagged with this information.
- Sketch your design with taller plants in the background or at the center; shorter plants in the front or at the edges. Draw your yard to scale on graph paper and lay tracing paper over it to experiment with different designs.
- Once you settle on your design, calculate the square footage for each different plant. (Length times width for rectangles; 1/2 base times height for triangles; 3.14 times the radius squared for circles.)
- Buy the proper number of plants to space properly.
- Finish your bed with a two to three-inch layer of an organic mulch such as bark chips, pine needles, shredded leaves, peat moss or hulls. Mulch is not only decorative, but also retains moisture and discourages weeds.

There you have it: perennials that return year after year and exciting annuals that add bold spots of season-long color and challenge your creativity each spring. "Perannuals" offer the best of both worlds, indeed.

From the Professional Plant Growers Association.

(Photo by Hollywood Andrews Studios

Granite City High School May Carosel Queen and her Escorts — Front row from left: Eric Miner and Patrick Jessie; middle row from left: Reagan Hilderband, Brian Welser, and William Ribbing; and back row from left: Mark Patton, Queen Stephanie Kult, and Steven Lubac.

(Photo by Hollywood Andrews Studios

1993 Queen and her Court — Front row from left: Amanda Gudac; middle row from left: Carrie Heck, Kim Hollaway, and Joann Gray; and back row from left: Laura Patton, Queen Stephanie Kult, and Cathy Schmedake.

(Photo by Hollywood Andrews Studios

May Queens — 1993 Queen Stephanie Kult with retiring Queen Melinda Stevens.